



NORTHWEST CHURCH OF CHRIST

AUGUST 2016 | © 2016 JLG ARCHITECTS



DESIGN FOR LIFE



Exterior Rockface Block
Amcon Shadow



Exterior Glazing
Aluminum - Dark Bronze



Exterior Assembly Walls Field Paint Color
Sherwin Williams Intellectual Gray SW7045



Existing Siding to Remain



Exterior New Additional Panel
LP Smartside - Cedar Panel Texture 4 x 8 Staggered



Exterior Gathering Walls Paint Color
Sherwin Williams Urbane Bronze SW7048



Existing Brick to Remain

EXTERIOR NORTHWEST CHURCH OF CHRIST

AUGUST 2016 | © 2016 JLG ARCHITECTS



DESIGN FOR LIFE



Vestibule Walkoff Mat
J & J Invision Walkoff Fresh Face



Casework Laminate
Formica Woodbrush Aged Ash



Carpet Option 1 Install Example
Bolyu Verge Neck of the Woods



Carpet Option 2 Install Example
Mannington Stock GDP



Assembly Wood Ceiling
Selex Wood Plywood Panel 4 x 8 Staggered



Interior Walls
Sherwin Williams Alabaster SW7008

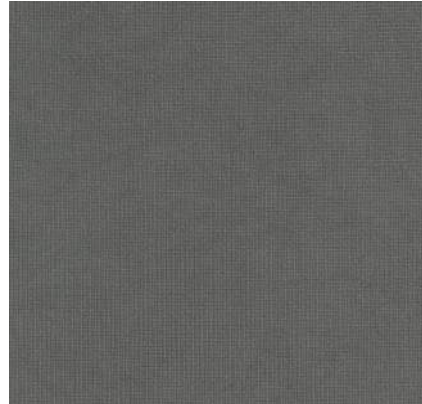

Laminate Countertop
Wilsonart Steel Mesh



Carpet Option 1
Bolyu Verge Neck of the Woods

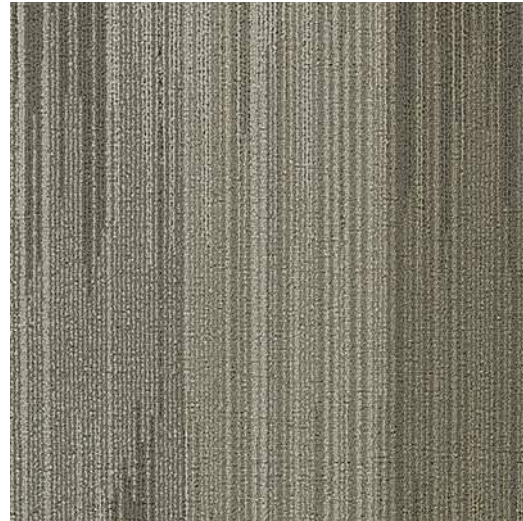

Carpet Option 2
Mannington Stock GDP



Work/Prep Room LVT Option 1
Mannington Spacia Pale Ash



Work/Prep Room LVT Option 2
Mannington Spacia Ceramic Ecru



Interior Gathering
Existing Brick to Remain



Restroom Wall Tile
Daltile Elevare Lunar 4 x 16



Restroom Floor Tile
Daltile Volume 1.0 Aural Sand 12 x 24

INTERIOR NORTHWEST CHURCH OF CHRIST

AUGUST 2016 | © 2016 JLG ARCHITECTS



DESIGN FOR LIFE