

SOUTHVIEW HEIGHTS PATIO TWINHOMES

PLANS ACCEPTED BY:

NAME _____
 NAME _____
 DATE _____

LUMBER ONE AVON, INC

Kevin and Julie Johnson

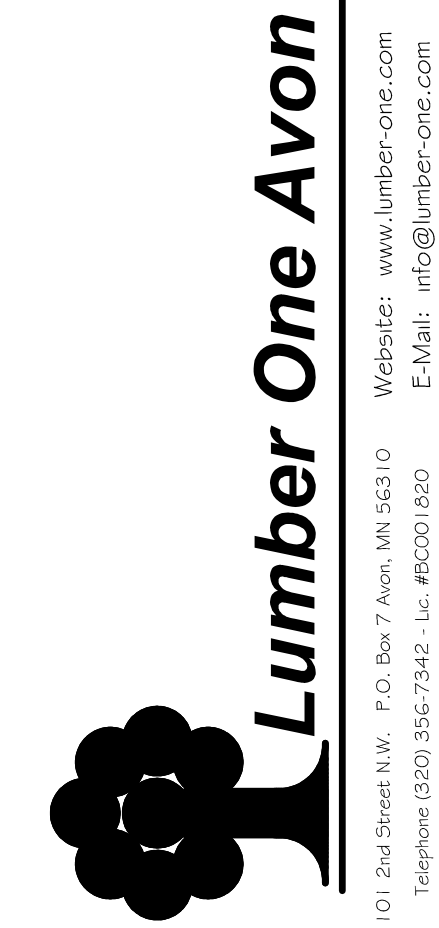

101 2nd Street N.W. P.O. Box 7 Avon, MN 56310 Website: www.lumber-one.com
 Telephone (320) 356-7342 Lic. #02001830 E-Mail: info@lumber-one.com

Date: 1-30-2018
 Drawn By: KILIAN J. EISENSCHENK
 Job #: 18-0006

FOUNDATION PLAN

SCALE: 1/4" = 1'-0"

These plans, furnished by Lumber One Avon Inc. were prepared by experienced draftspersons who are not fully qualified as Architects or Engineers. Lumber One Avon Inc. expressly disclaims any liability whatsoever for errors or omissions of any kind that may be found on these plans.

REVISION DATE:
 1-30-2018

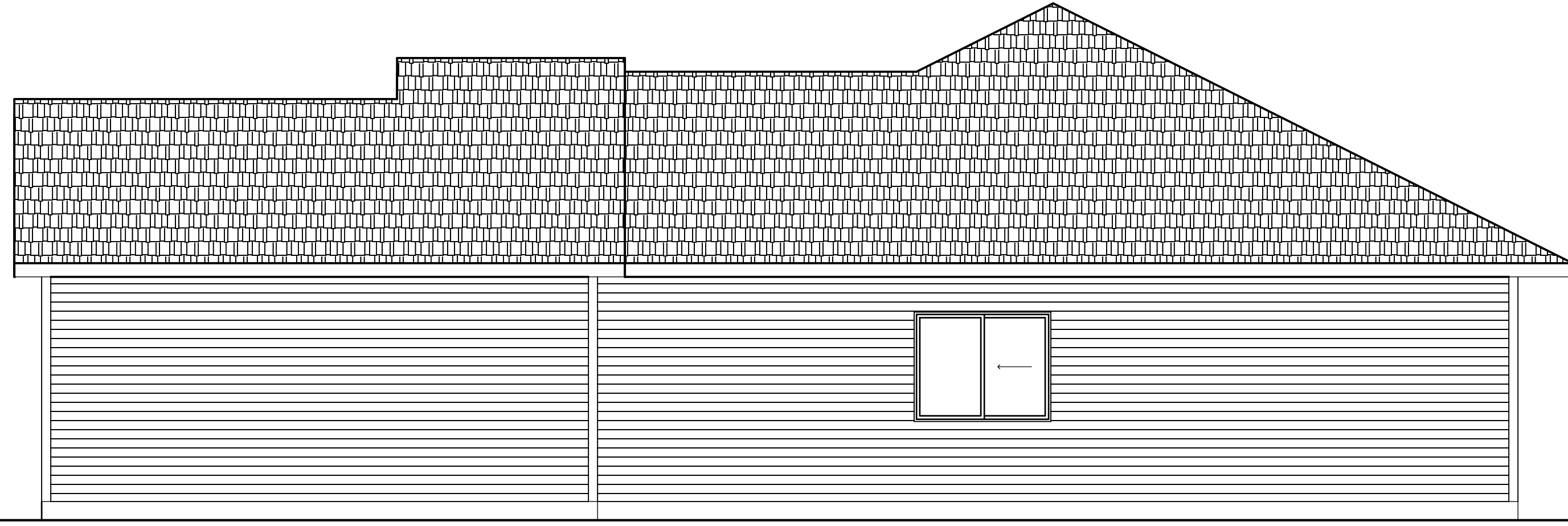

RIGHT SIDE ELEVATION

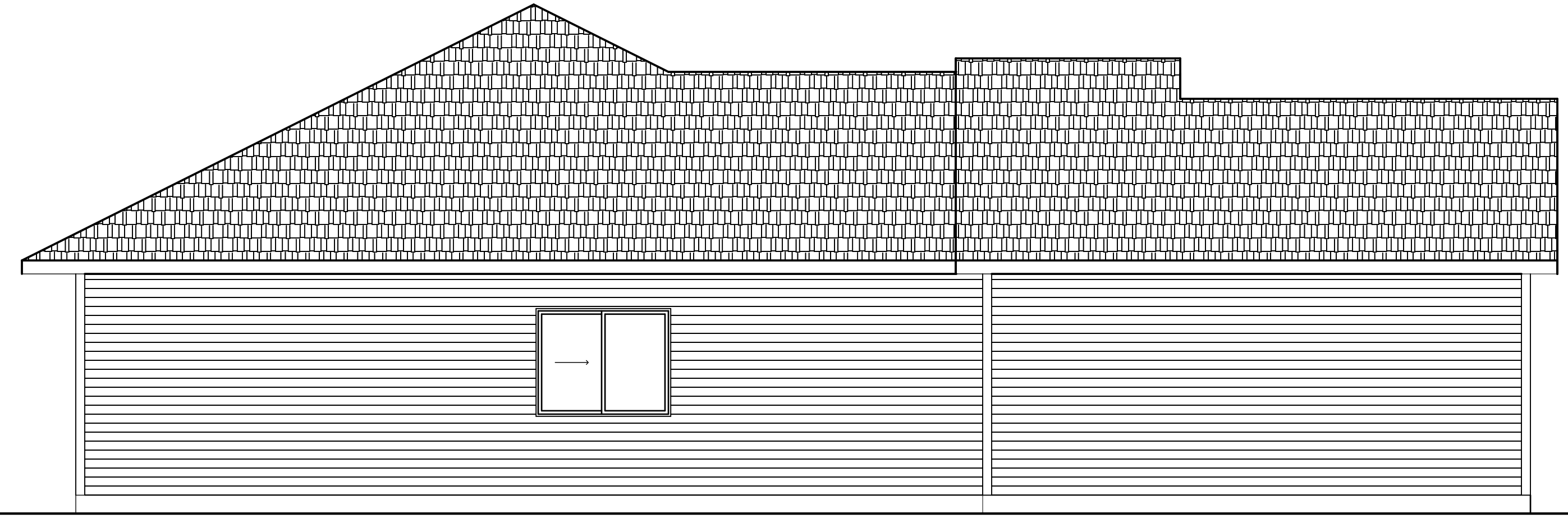

LEFT SIDE ELEVATION

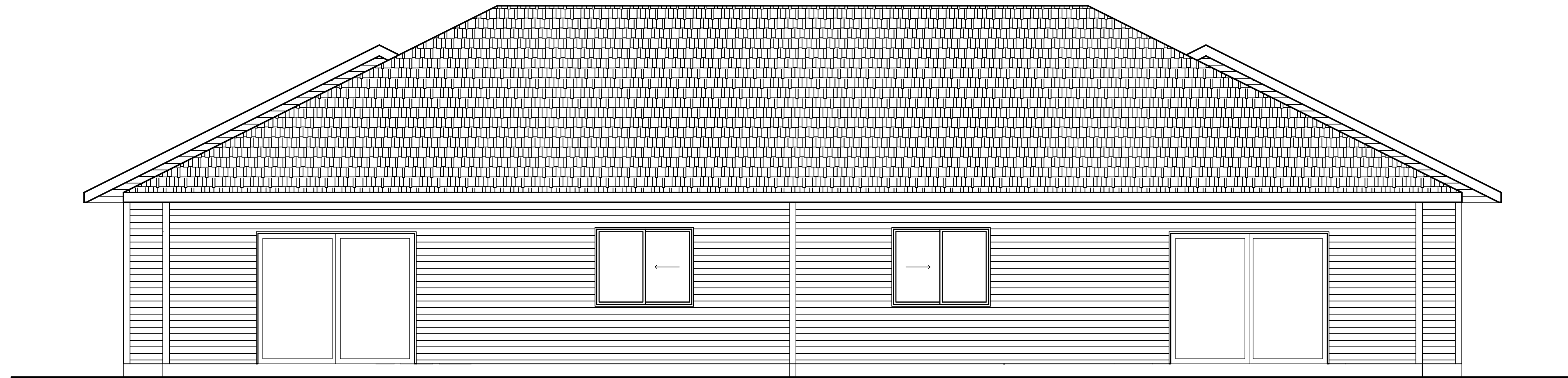

REAR ELEVATION

6/12 ROOF SLOPE



FRONT ELEVATION

These plans, furnished by Lumber One Avon Inc. were prepared by experienced draftspersons who are not fully qualified as Architects or Engineers. Lumber One Avon Inc. expressly disclaims any liability whatsoever for errors or omissions of any kind that may be found on these plans.

ELEVATIONS

SCALE: 1/4" = 1'-0"

Date: 2-2-2018
 Drawn By: SUEAN J. EISENSCHENK
 Job # 18-0006



101 2nd Street N.W. P.O. Box 7 Avon, MN 56310 Website: www.lumber-one.com
 Telephone (320) 356-7342 - Lic. #92001820 E-Mail: info@lumber-one.com

SOUTHVIEW HEIGHTS PATIO TWINHOMES

PLANS ACCEPTED BY:

NAME _____
 NAME _____
 DATE _____

LUMBER ONE AVON, INC

Kevin and Julie Johnson

REVISION DATE:
 1-18-2018
 1-30-2018
 2-2-2018

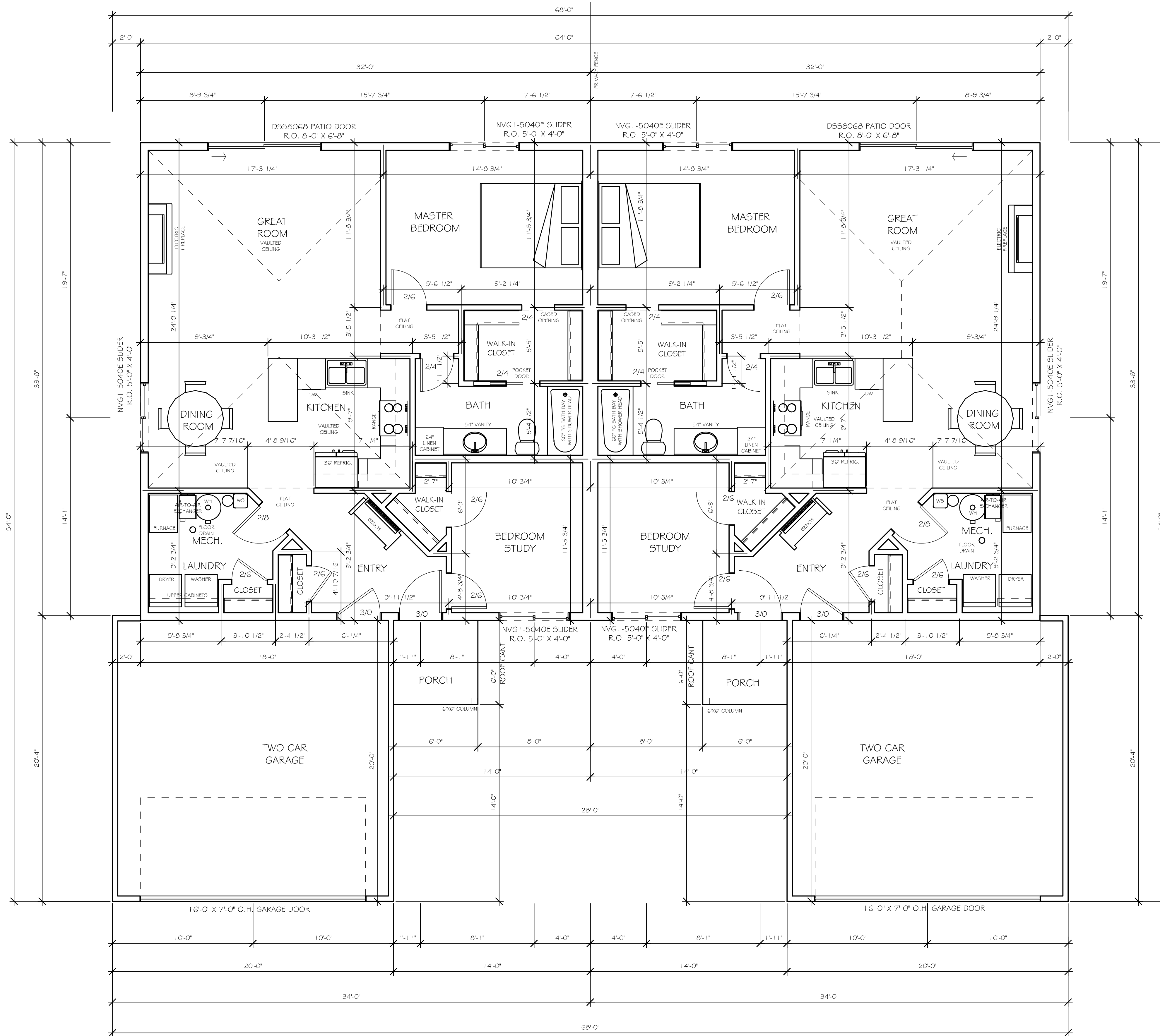

1068 SQ. FT. ON FIRST FLOOR
 9'-1 1/8" HIGH WALLS
 VECTOR ENVISION SERIES VINYL WINDOWS
 PATIO HOME CONSTRUCTION
 HIP VAULTED CEILING IN GREAT ROOM, DINING ROOM & KITCHEN
 6/12 ROOF SLOPE

SOUTHVIEW HEIGHTS PATIO TWINHOMES

PLANS ACCEPTED BY:

NAME _____
 NAME _____
 DATE _____

LUMBER ONE AVON, INC

Kevin and Julie Johnson

REVISION DATE:
 1-18-2018
 1-19-2018
 1-30-2018
 2-2-2018

COPYRIGHT © 2018 LUMBER ONE, INC

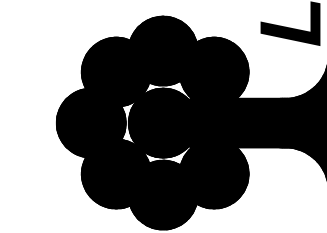

Lumber One Avon

101 2nd Street N.W. P.O. Box 7 Avon, MN 56310
 Telephone (320) 356-7342 - Lic. #02001820
 Website: www.lumber-one.com
 E-Mail: info@lumber-one.com

Date: 2-2-2018
 Drawn By: ALAN J. EISENSCHENK
 Job #: 18-0006

FIRST FLOOR PLAN

SCALE: 1/4" = 1'-0"

These plans, furnished by Lumber One Avon Inc. were prepared by experienced draftspersons who are not fully qualified as Architects or Engineers. Lumber One Avon Inc. expressly disclaims any liability whatsoever for errors or omissions of any kind that may be found on these plans.

PASSIVE (CODE MINIMUM) RADON SYSTEM

APPLIES TO BASEMENTS, CONDITIONED CRAWLSPACES, SLAB-ON-GRADE BUILDINGS AND OTHER FOUNDATIONS UNDER CONDITIONED SPACE. MINIMUM CODE REQUIREMENTS ARE LISTED. OTHER SYSTEM COMPONENTS ARE SUGGESTED FOR BEST PRACTICE INSTALLATION BASED ON MINNESOTA DEPARTMENT OF HEALTH RECOMMENDATIONS.

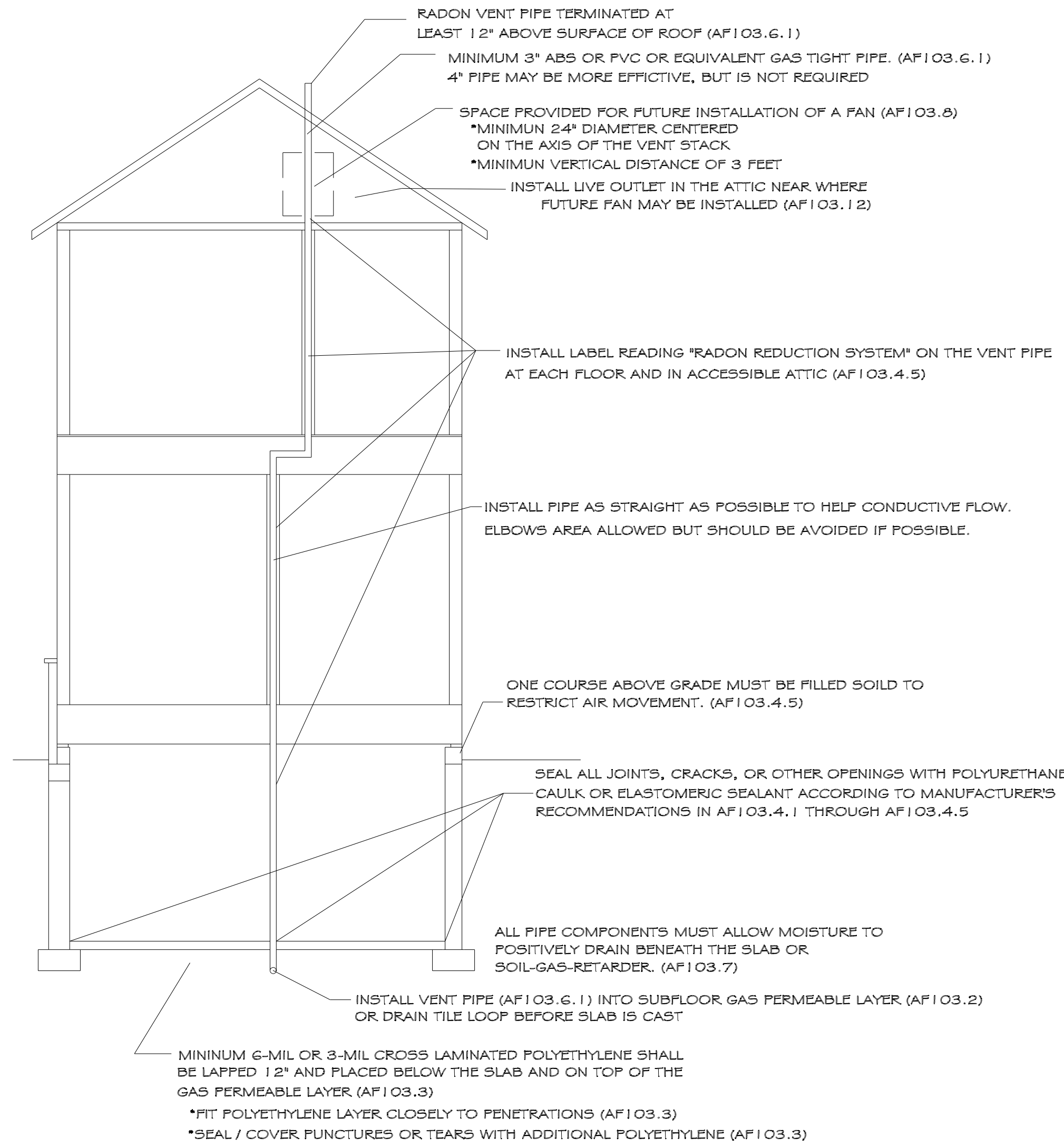

© 2009 COPYRIGHT BUILDERS ASSOCIATION OF MINNESOTA

NOTE: 20" GALVANIZED METAL VALLEY FLASHING

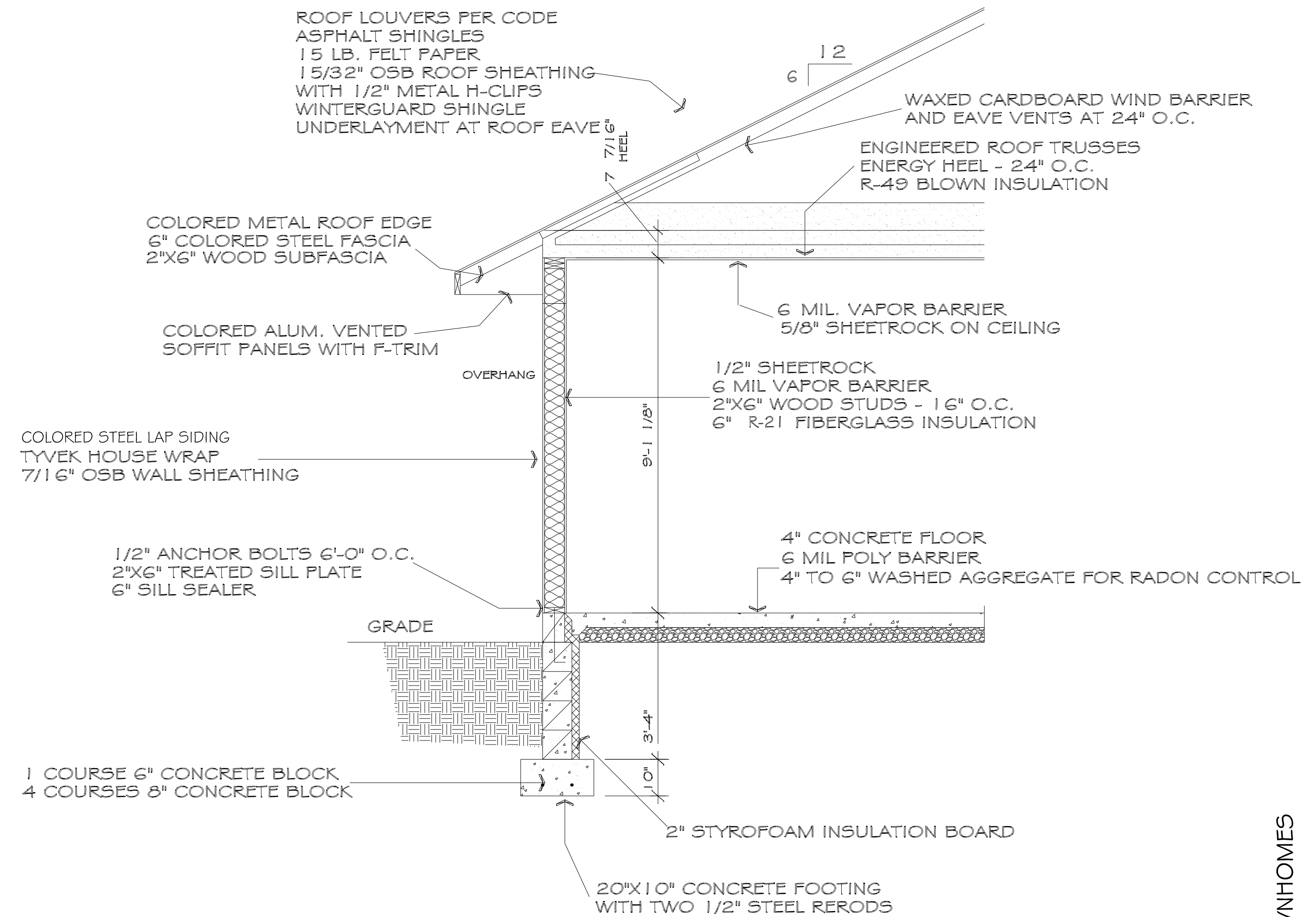

WALL SECTION

These plans, furnished by Lumber One Avon Inc. were prepared by experienced draftspersons who are not fully qualified as Architects or Engineers. Lumber One Avon Inc. expressly disclaims any liability whatsoever for errors or omissions of any kind that may be found on these plans.

CROSS SECTIONS	
Date: 1-30-2018	Scale: 1/2" = 1'-0"
Drawn By: ALAN J. EISENSCHENK	Job #: 18-0006

Lumber One Avon

101 2nd Street N.W. P.O. Box 7 Avon, MN 56310
Telephone (320) 356-7342 - Lic. #02001820
Website: www.lumber-one.com
E-Mail: info@lumber-one.com

SOUTHVIEW HEIGHTS PATIO TOWNHOMES

PLANS ACCEPTED BY:

NAME _____
NAME _____
DATE _____

LUMBER ONE AVON, INC

Kevin and Julie Johnson

REVISION DATE: 1-30-2018
