

ROLLING RIDGE TOWNHOMES

ROCHESTER, MINNESOTA



PBA Architects Inc.
2745 NORTH EVEREST LANE
PLYMOUTH, MINNESOTA 55447
(763) 476-6750 / Fax (763) 476-4251

I HEREBY CERTIFY THAT THIS PLAN, SPECIFICATION OR REPORT WAS PREPARED BY ME OR UNDER MY DIRECT SUPERVISION AND THAT I AM A DULY LICENSED ARCHITECT UNDER THE LAWS OF THE STATE OF MINNESOTA.

REGISTRATION NO. 10600

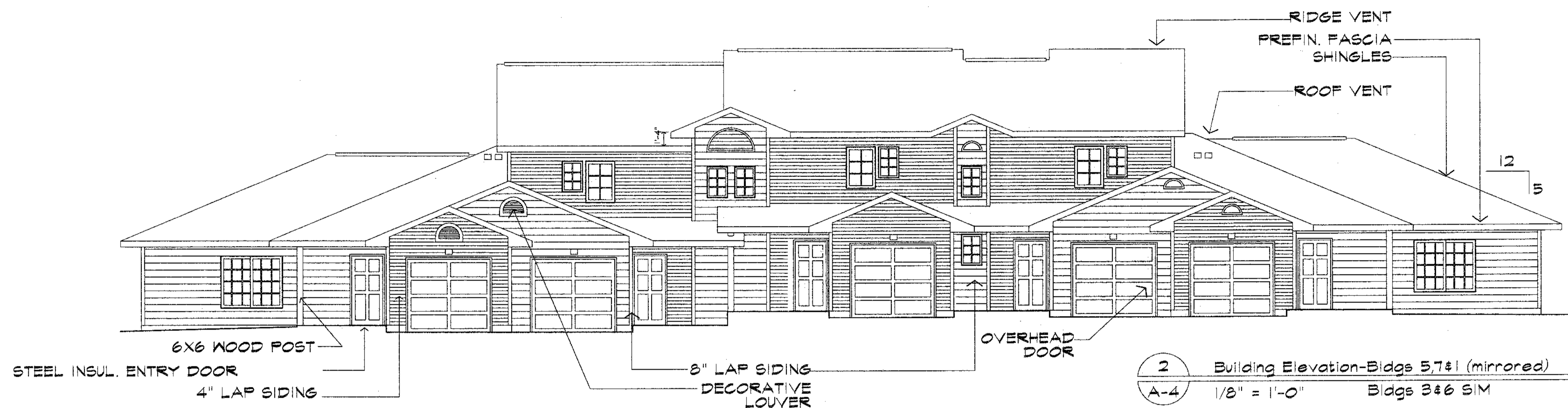

ARCHITECTURAL

- A-1 SITE PLAN
- A-2 SITE DETAILS
- A-3.1 FLOOR PLANS-BLDGS 5, 7&1/SCHEDULES
- A-3.2 FLOOR PLANS-BLDGS 2&4/DETAILS
- A-3.3 FLOOR PLANS-BLDGS 3&6/DETAILS
- A-4 BUILDING ELEVATIONS
- A-5 BUILDING SECTIONS
- A-6.1 UNIT PLANS/ELEVATIONS-1/4"=1'-0"
- A-6.2 UNIT PLANS/ELEVATIONS-1/4"=1'-0"
- A-6.3 UNIT PLANS-1/4"=1'-0"
- A-7 DETAILS
- A-8 FOUNDATION PLANS
- A-8.1 FOUNDATION PLANS/NOTES
- A-9 ROOF/FLOOR FRAMING PLANS
- A-9.1 ROOF/FLOOR FRAMING PLANS
- A-9.2 ROOF PLANS

CIVIL

- C-1 GRADING AND EROSION CONTROL PLAN
- C-2 UTILITY AND PAVING PLAN
- C-3 WATERMAIN
- C-4 DETAILS
- C-5 ROCHESTER STANDARD PLATES

SITE CAPACITY CALCULATION	
GROSS SITE AREA	220,942.57 SQ.FT. = 5.07 ACRES
BASE SITE AREA	220,942.57 SQ.FT. = 5.07 ACRES
RESOURCE PROTECTION LAND	
MODERATE SLOPES (22-30%)	4,000 SF = .09 ACRES
.09 ACRES x 2 =	.18 ACRES
STEEP SLOPES (30% OR GREATER)	18,300 SF = .42 ACRES
.42 ACRES x 2 =	.84 ACRES
TOTAL LAND IN RESOURCES-	.84 ACRES
BASE SITE AREA	220,942.57 SQ.FT. = 5.07 ACRES
TOTAL LAND IN RESOURCES-	.84 ACRES
NET BUILDABLE AREA	4.716 ACRES
DISTRICT R-2 DENSITY FACTOR	9 UNITS/ACRE
DWELLING UNITS ALLOWED	42 UNITS

SITE DATA	
SITE AREA	220,942.57 SQ.FT. = 5.07 ACRES
BLDG FOOTPRINT-5 UNIT-3 BLDGS @ 5500 SF	16,500 S.F.
2 BLDGS @ 5518 SF	11,036 S.F.
2 BLDGS @ 5625 SF	11,250 S.F.
TOTAL BUILDING FOOTPRINT	28,786 S.F.
BUILDING DATA	
18-THREE BEDROOM UNITS	
17-TWO BEDROOM UNITS	
35 UNITS TOTAL	
PARKING DATA	
PARKING AREA	39,390 S.F.
PARKING SPACES	35 GARAGES=35 SPACES
DRIVEWAY SPACES	35 SPACES
OFF-STREET PARKING SPACES	28 SPACES
	48 TOTAL 28/UNIT
% BUILDING	13.0 %
% PARKING/DRIVES	17.8 %
% OPEN AREA	69.2 %

BUILDING DATA	
2-STORY, WOOD FRAME TOWNHOUSE STYLE APARTMENTS 7-5 UNIT BUILDINGS	
CONSTRUCTION CLASSIFICATION- TYPE V-I HOUR RESIDENTIAL OCCUPANCY-R1	
BUILDINGS 1, 5 & 7:	
FIRST FLOOR AREA	4,195 S.F.
SECOND FLOOR AREA	1,628 S.F.
TOTAL R-1 AREA	5,823 S.F.
GARAGE OCCUPANCY-U-1	1,305 S.F.
TOTAL BLDG FLOOR AREA	7,128 S.F.
BUILDINGS 2 & 4:	
FIRST FLOOR AREA	4,265 S.F.
SECOND FLOOR AREA	1,237 S.F.
TOTAL R-1 AREA	6,102 S.F.
GARAGE OCCUPANCY-U-1	1,360 S.F.
TOTAL BLDG FLOOR AREA	7,462 S.F.
BUILDINGS 3 & 6:	
FIRST FLOOR AREA	4,218 S.F.
SECOND FLOOR AREA	1,237 S.F.
TOTAL R-1 AREA	6,050 S.F.
GARAGE OCCUPANCY-U-1	1,305 S.F.
TOTAL BLDG FLOOR AREA	7,355 S.F.
ALLOWABLE FLR. AREA(UBC 504.2)	21,000 SF

SIGNATURE BLOCK

ARCHITECT: _____

OWNER: _____

CONTRACTOR: _____

BONDING COMPANY: _____

MORTGAGEE: _____

Title
ROLLING RIDGE TOWNHOMES
ROCHESTER, MN.
 ROLLING RIDGE TOWNHOMES LIMITED PARTNERSHIP

REVISIONS		
NO.	DATE	DESCRIPTION

DATE 3/15/02
 PROJECT NO. 0102
 FILE 0102
 DRAWN BY DC
 PLOTTED 3/15/02
 SHEET NO.

Floor Plans-Buildings 4 & 2 (mirrored)/Details
ROLLING RIDGE TOWNHOMES
 ROCHESTER, MINNESOTA
 ROLLING RIDGE TOWNHOMES LIMITED PARTNERSHIP

REVISIONS		
NO.	DATE	DESCRIPTION

DATE 3/15/02
 PROJECT NO. 0102
 FILE 010211
 DRAWN BY DG
 PLOTTED 3/15/02
 SHEET NO.

A-3.2

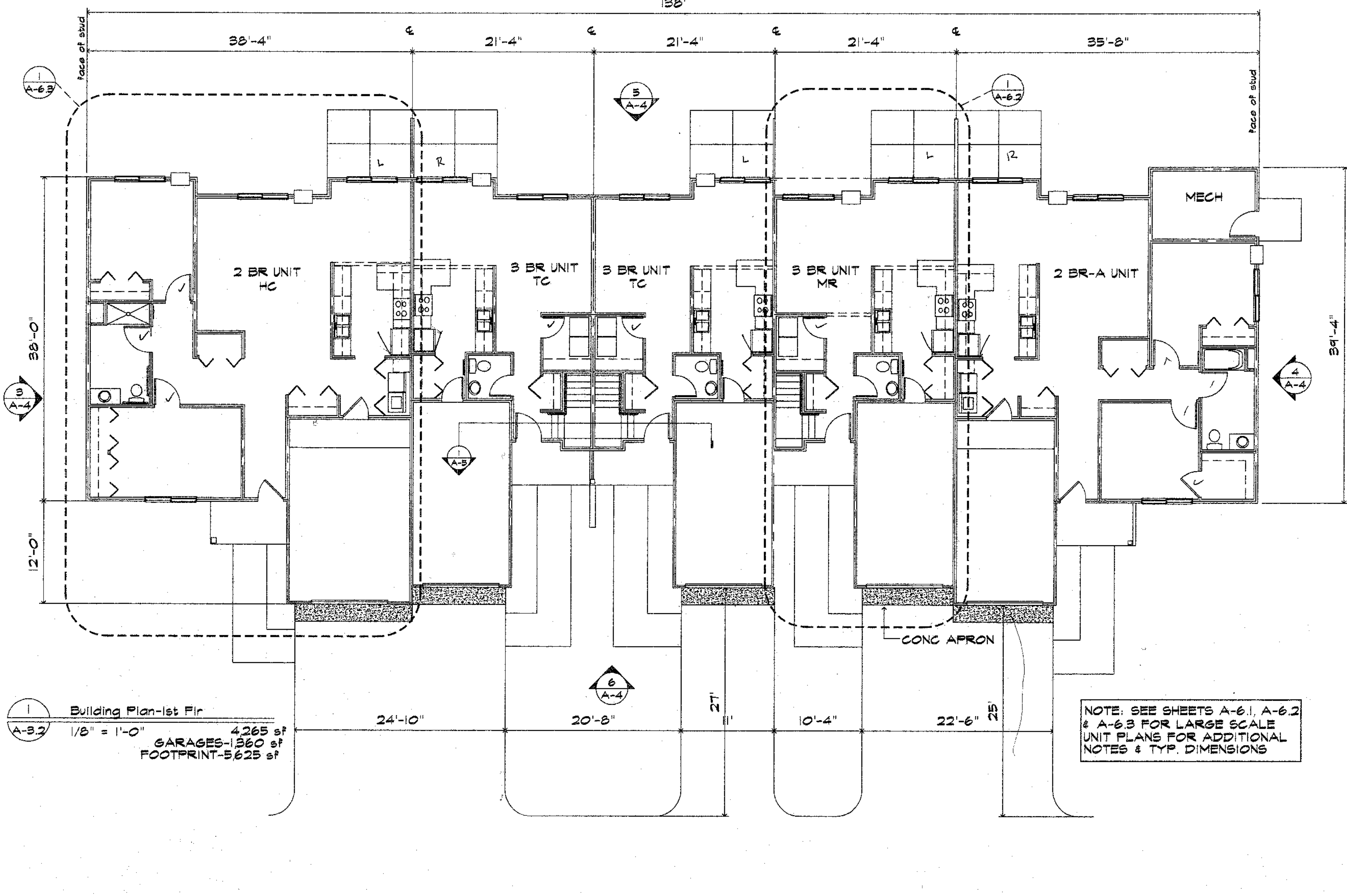
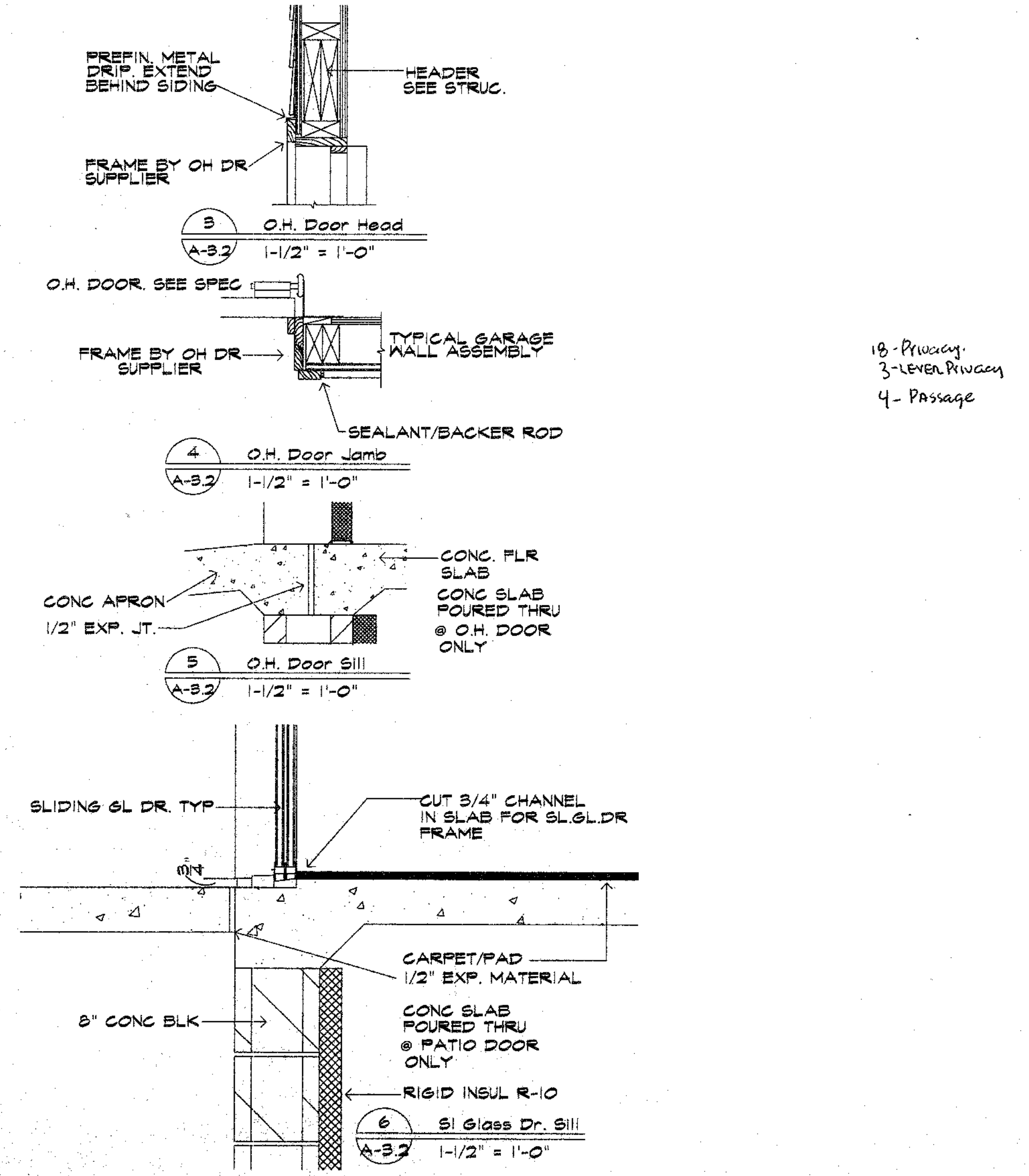
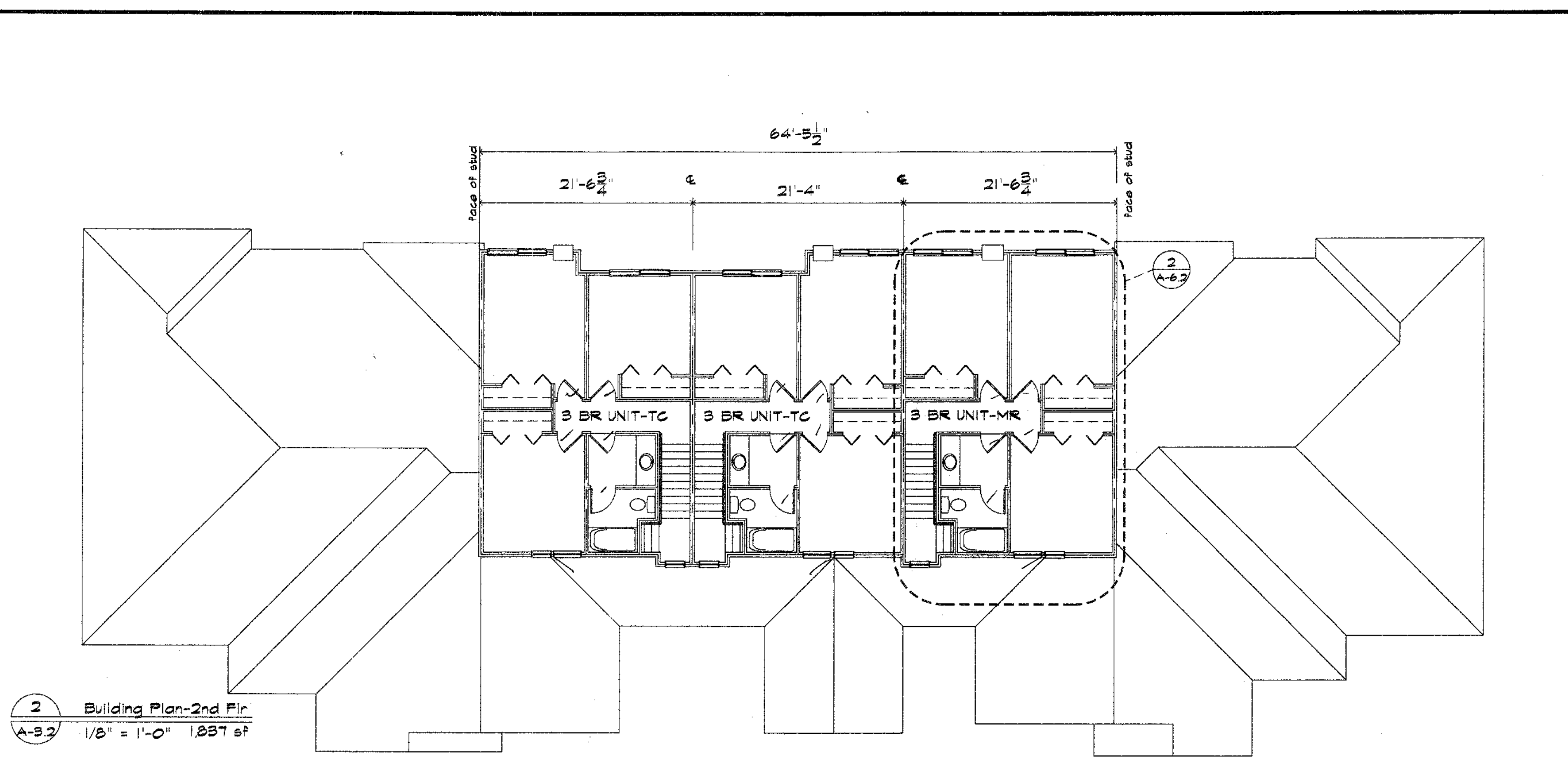
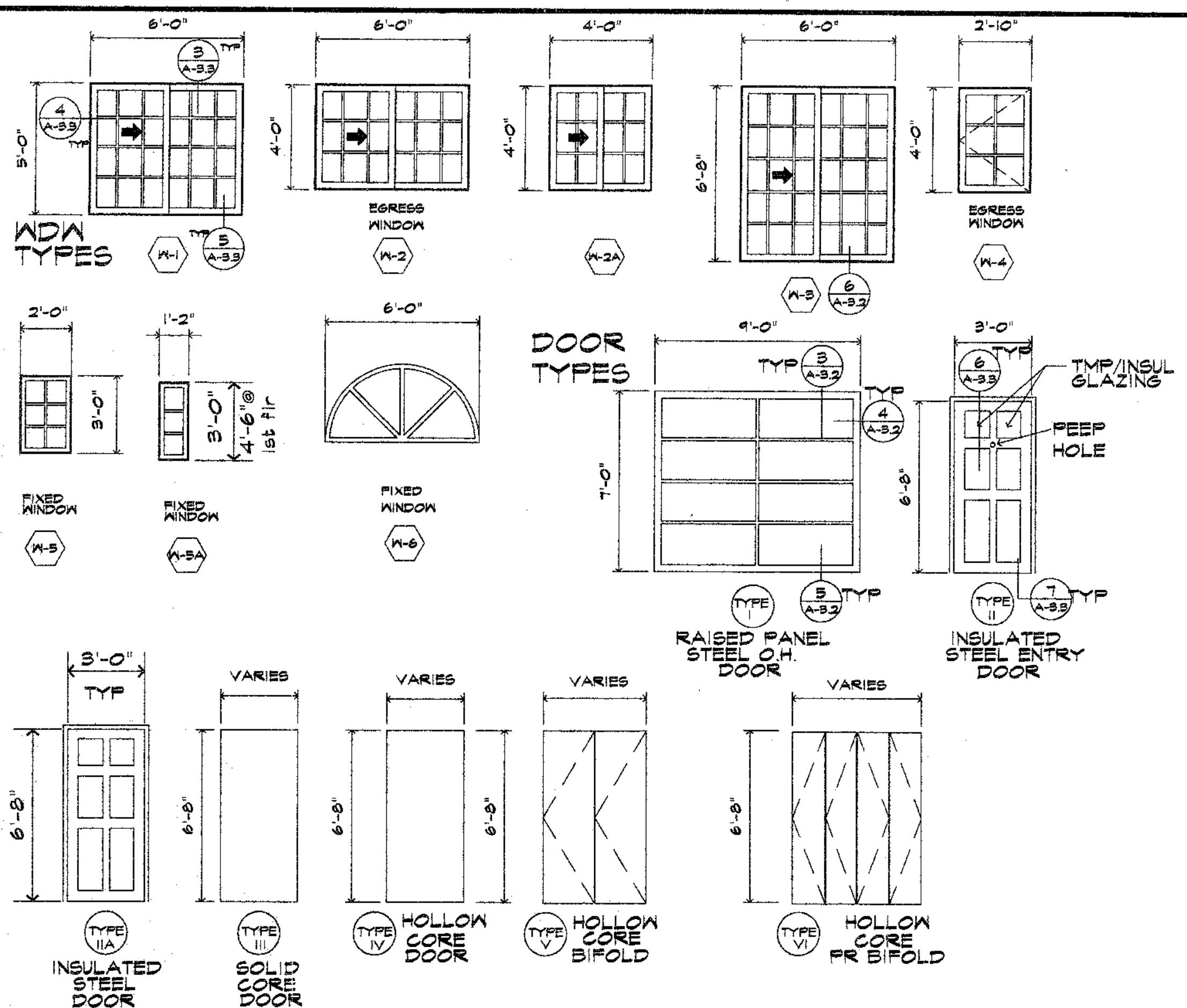

NOTE: SEE SHEETS A-6.1, A-6.2 & A-6.3 FOR LARGE SCALE UNIT PLANS FOR ADDITIONAL NOTES & TYP. DIMENSIONS



PBA Architects Inc.
2145 NORTH EVEREST LANE
PLYMOUTH, MINNESOTA 55447
(763) 476-8750 / FAX (763) 476-4051

I HEREBY CERTIFY THAT THIS PLAN, SPECIFICATION OR REPORT WAS PREPARED BY ME OR UNDER MY DIRECT SUPERVISION THAT I AM A DULY REGISTERED ARCHITECT UNDER THE LAWS OF THE STATE OF MINNESOTA.

REGISTRATION NO. 10600

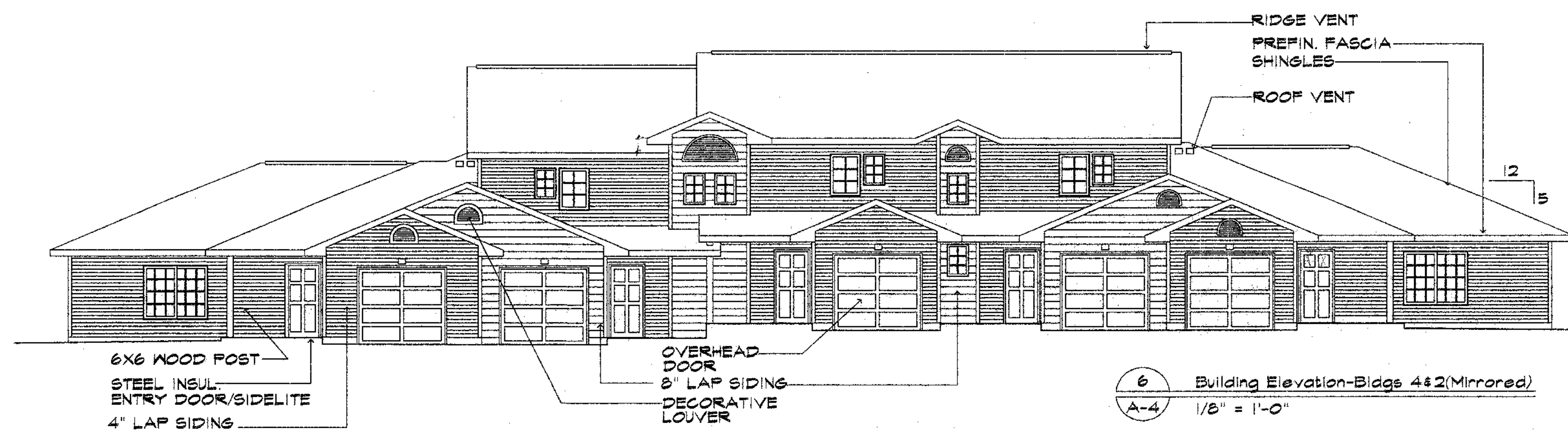
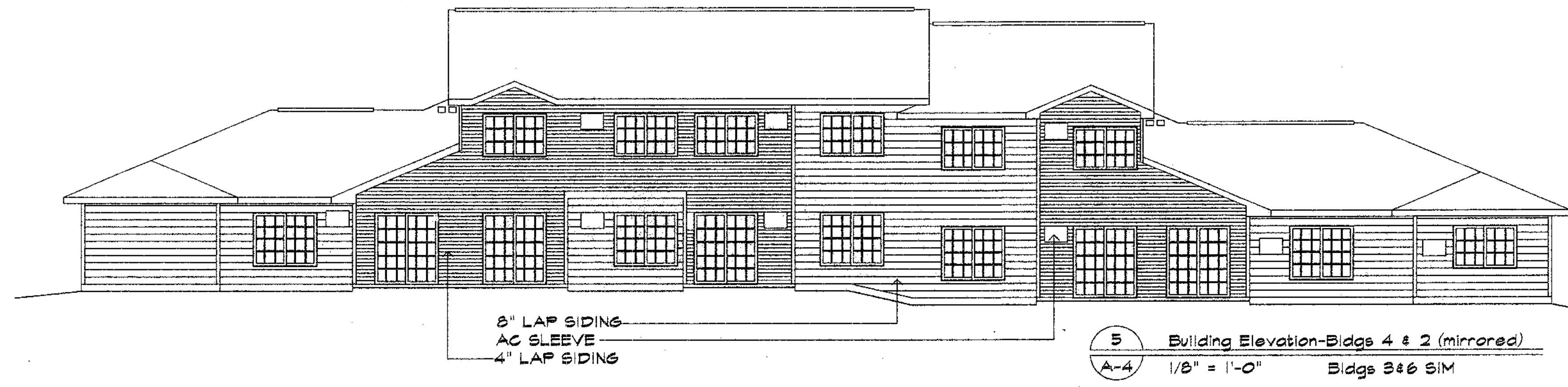
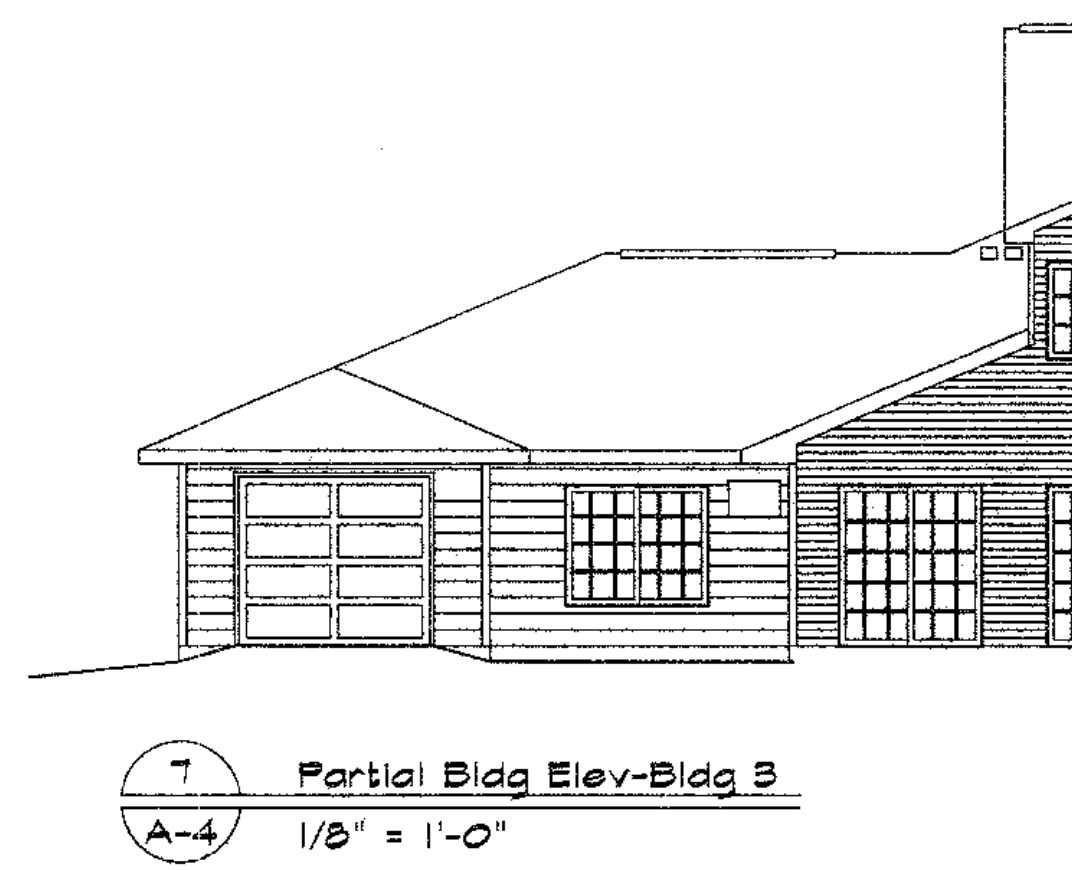
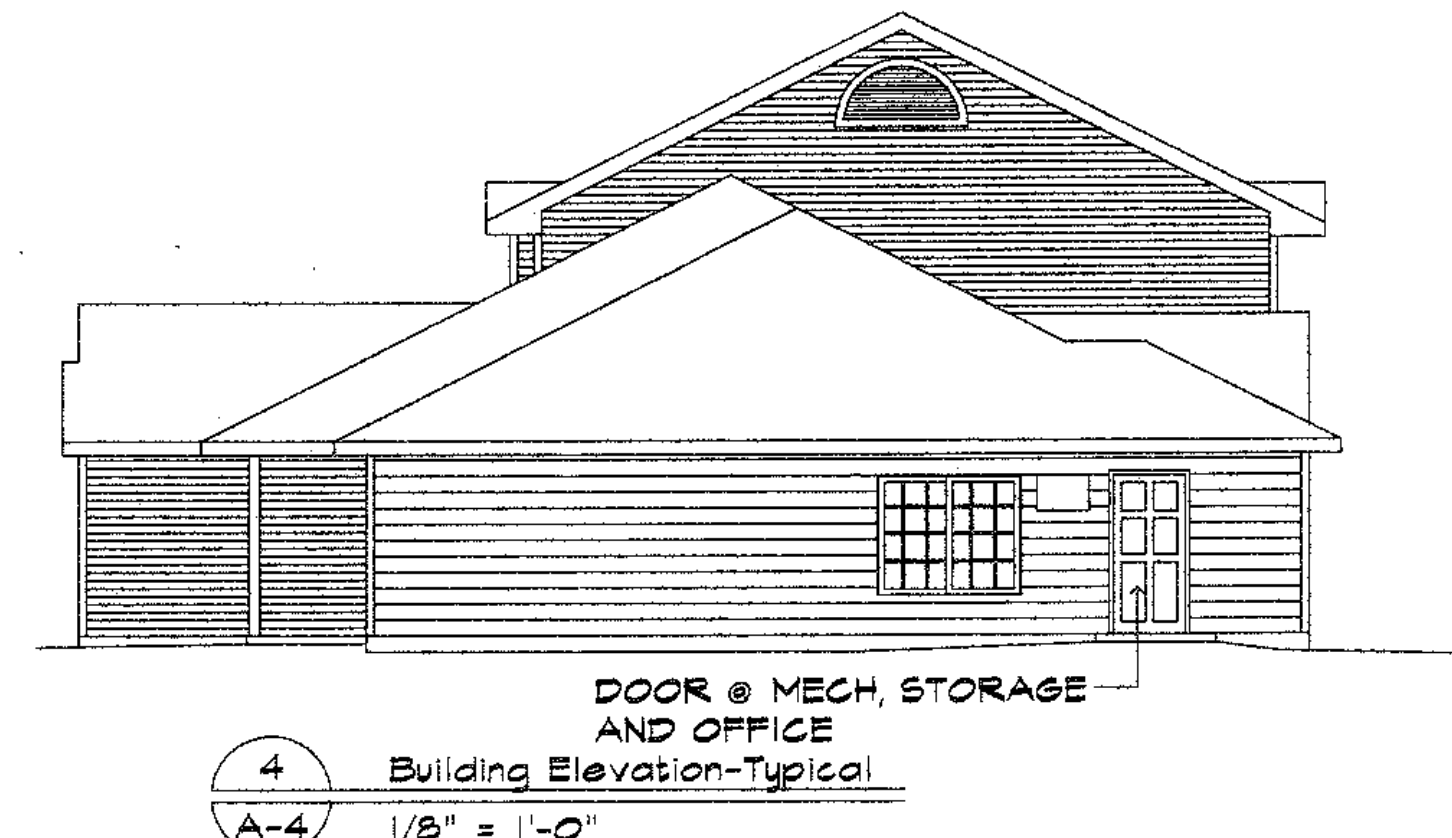
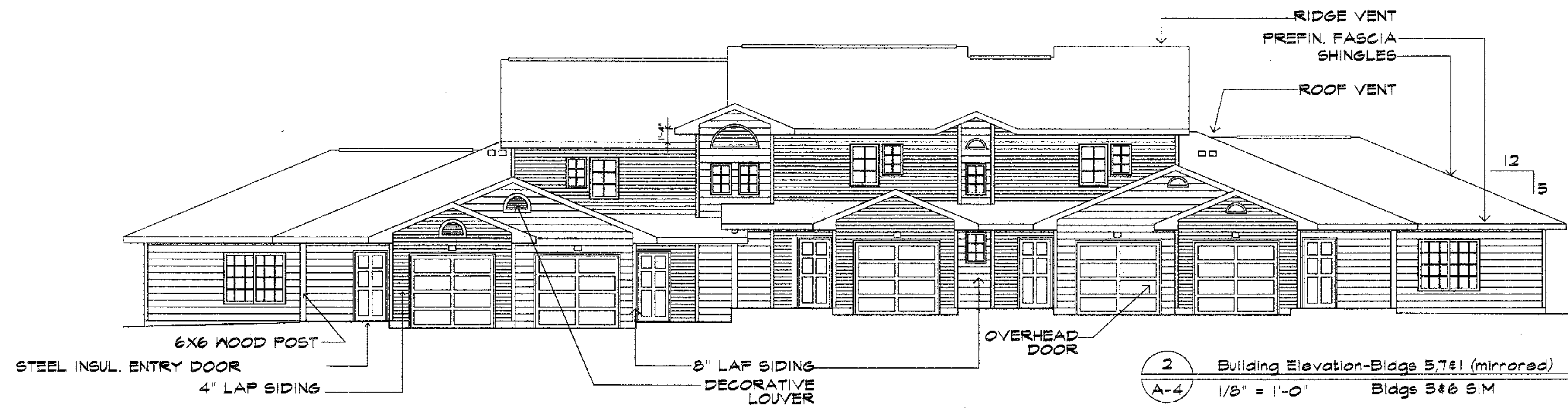
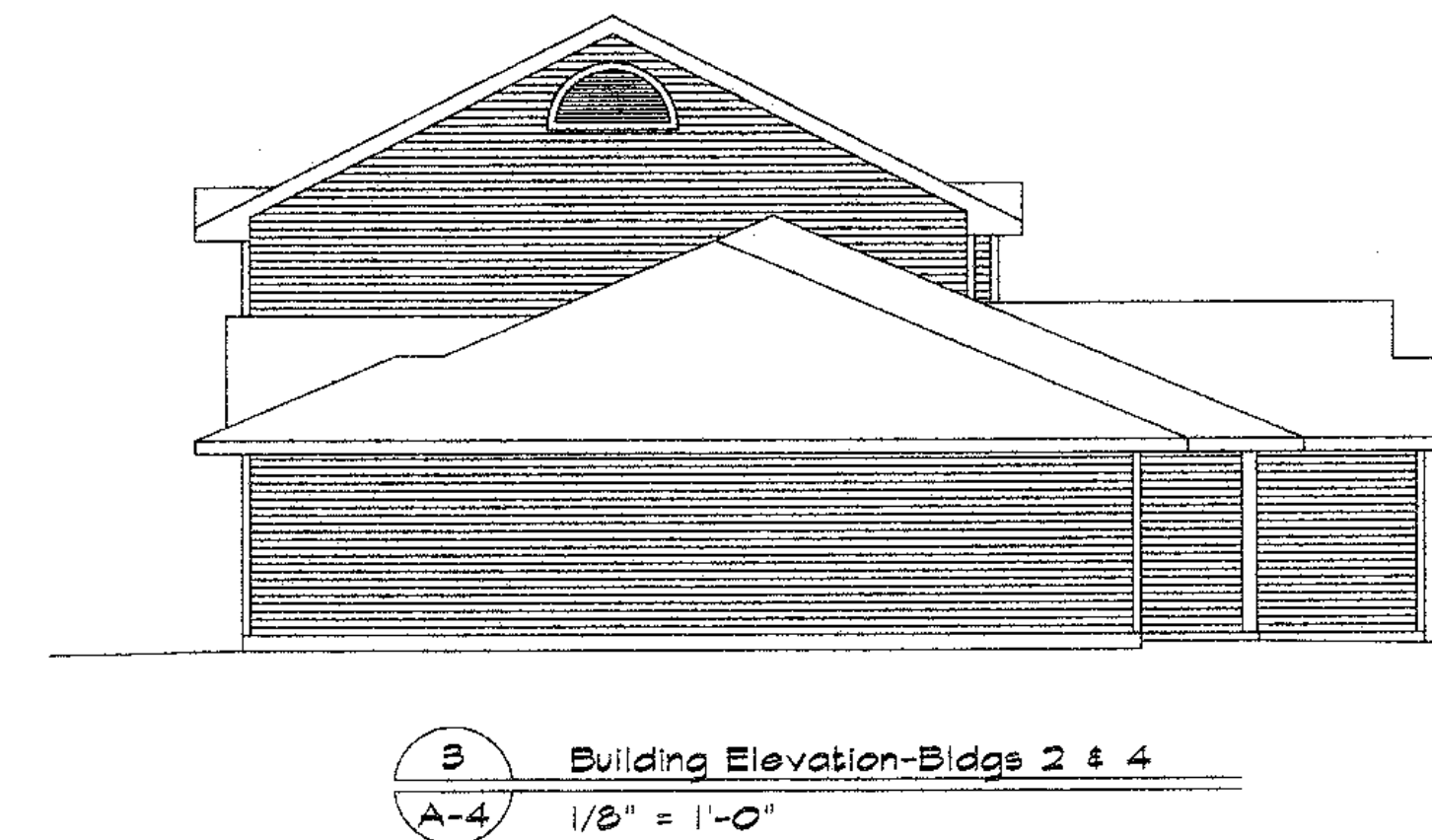
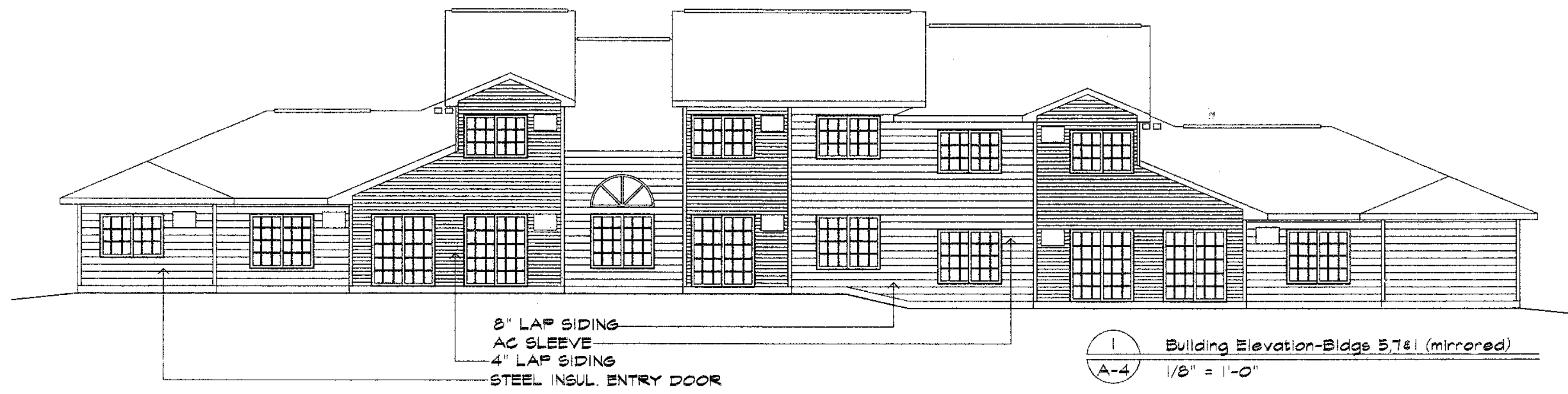

Building Elevations
ROLLING RIDGE TOWNHOMES
ROCHESTER, MN
ROLLING RIDGE TOWNHOMES OF VALLEY SIDE LIMITED PARTNERSHIP

REVISIONS		
NO.	DATE	DESCRIPTION

DATE 3/15/02
PROJECT NO. 0102
FILE 010212
DRAWN BY DC
PLOTTED 3/15/02
SHEET NO.

