

3 BED (3 BATHS)

812 S.F. 1/2 BATH MAIN + 460 S.F. GARAGE
 833 S.F. 1 3/4 BATH UP
 1,705 S.F. TOTAL + 460 S.F. GARAGE

2 BED (3 BATHS)

728 S.F. 1/2 BATH MAIN + 216 S.F. GARAGE
 581 S.F. 1 3/4 BATH UP
 1,315 S.F. TOTAL + 216 S.F. GARAGE

2 BED (3 BATHS)

728 S.F. 1/2 BATH MAIN + 216 S.F. GARAGE
 581 S.F. 1 3/4 BATH UP
 1,315 S.F. TOTAL + 216 S.F. GARAGE

3 BED (3 BATHS)

812 S.F. 1/2 BATH MAIN + 460 S.F. GARAGE
 833 S.F. 1 3/4 BATH UP
 1,705 S.F. TOTAL + 460 S.F. GARAGE

FIRST FLOOR PLAN - BLDG. "4-2"

SCALE: 1/4" = 1'-0"

(4) PLEX 4,636 S.F.

PLOTTED: 11-14-19 FILE: 19063P COM: 3
 REVISIONS COMMENTS
 PROJECT No. 19063
 Submittal Date: 11-14-19
 Document Set: BID SET
 A101

DEVELOPER: **KB KELLER/BAARTMAN** PER OPPELTIMES
 RED WING TOWN HOMES BLDG. 4-2
 RED WING, MN (651) 388-0000
 RED WING, MN

PROPOSED: **RED WING TOWN HOMES BLDG. 4-2**
 RED WING, MN (651) 388-0000
 RED WING, MN

COLE GROUP ARCHITECTS LLC
 214 Park Avenue South
 Suite 102
 Saint Cloud, MN 56301
 (320) 454-4570
 www.colegrouparchitects.com

These documents are not valid for building permit unless signed in ink and over sealed. Copies are not valid.
 I hereby certify that this plan, specification or report was prepared by me or under my direct supervision and that I am a duly licensed Architect under the laws of the State of MINNESOTA.
 Date: # 2298
 Name: MORRIS E. COLE, Signature

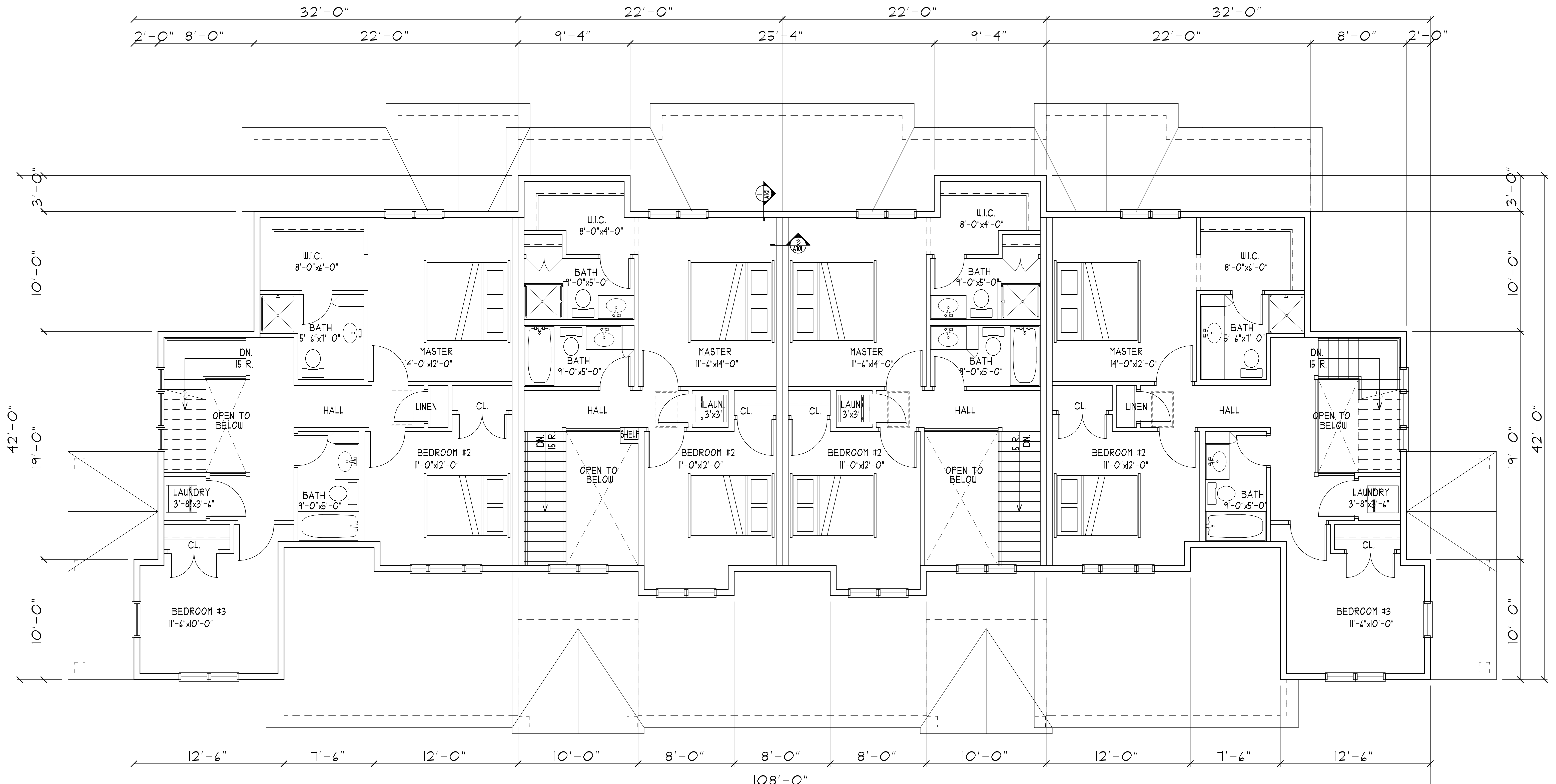

3 BED (3 BATHS)

872 S.F. 1/2 BATH MAIN + 460 S.F. GARAGE
 833 S.F. 1 3/4 BATH UP
 1,705 S.F. TOTAL + 460 S.F. GARAGE

2 BED (3 BATHS)

728 S.F. 1/2 BATH MAIN + 276 S.F. GARAGE
 587 S.F. 1 3/4 BATH UP
 1,315 S.F. TOTAL + 276 S.F. GARAGE

2 BED (3 BATHS)

728 S.F. 1/2 BATH MAIN + 276 S.F. GARAGE
 587 S.F. 1 3/4 BATH UP
 1,315 S.F. TOTAL + 276 S.F. GARAGE

3 BED (3 BATHS)

872 S.F. 1/2 BATH MAIN + 460 S.F. GARAGE
 833 S.F. 1 3/4 BATH UP
 1,705 S.F. TOTAL + 460 S.F. GARAGE

SECOND FLOOR PLAN - BLDG. "4-2"
 SCALE: 1/4" = 1'-0" (4) PLEX 3,241 S.F.

DEVELOPER: **KB KELLER/BAARTMAN**
 RED WING TOWN HOMES BLDG. 4-2
 RED WING, MN
 RED WING, MN (651) 388-0000

PROPOSED: **RED WING TOWN HOMES BLDG. 4-2**
 RED WING, MN
 RED WING, MN (651) 388-0000

DEVELOPER: **COLE GROUP ARCHITECTS LLC.**
 214 Park Avenue South
 Suite 102
 Minneapolis, MN 55401
 (612) 484-4470
 www.colegrouparchitects.com

I hereby certify that this plan, specification or report was prepared by me or under my direct supervision and that I am a duly licensed Architect under the laws of the state of MINNESOTA.
 Date: 11/14/19
 Name: **NORMAN E. COLE** Signature

REVISIONS COMMENTS
 REVISIONS COMMENTS
 Project No. 19043
 Submittal Date: 11-14-19
 Document Set: BID SET

A102

PLOTTED: 11-14-19 FILE: 19063P COW: 3

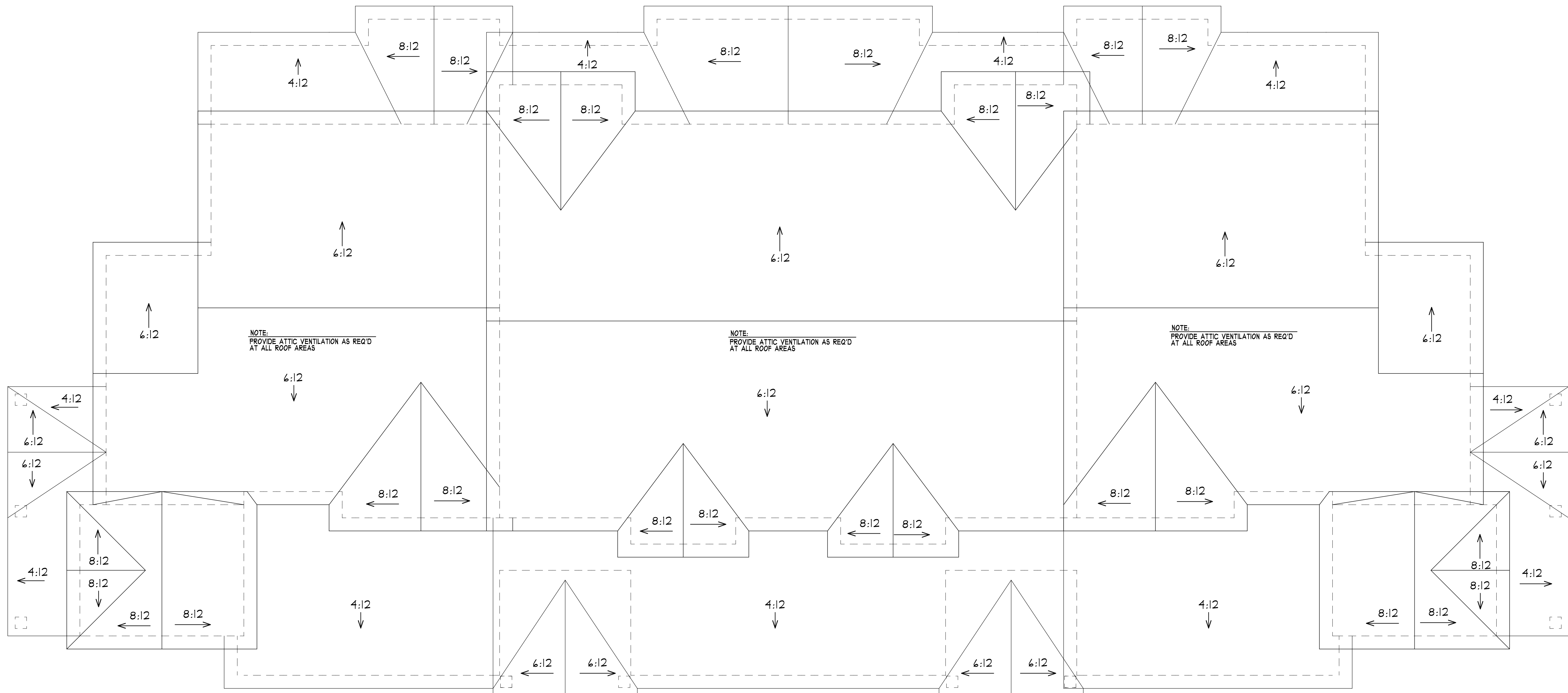

ROOF PLAN - BLDG. "4-2"
 SCALE: 1/4" = 1'-0"

PLOTTED: 11-14-19 FILE: 1906EP COM: 3

Project No.
 19063
 Submittal Date:
 11-14-19
 Document Set:
 BID SET

REVISIONS COMMENTS

PROPOSED:
 RED WING
 TOWN HOMES BLDG. 4-2
 RED WING, MN
 (651) 388-0000

DEVELOPER:
KB KELLER/BAARTMAN
 PROFESSIONALS
 RED WING, MN
 (651) 388-0000

These documents are not valid for bidding permit, unless signed in ink and over sealed. Copies are not valid.
 I hereby certify that the plan, specification or report was prepared by me or under my direct supervision and that I am a duly licensed Architect under the laws of the state of MINNESOTA
 Date: 11/14/19
 Name: NORMAN E. COLE, Signatory

COLE GROUP
 ARCHITECTS LLC
 214 First Avenue South
 Saint Cloud, MN 56301
 (920) 454-4810
 www.colegrouparchitects.com

A103



FRONT ELEVATION - BLDG. "4-2"
SCALE: 1/4" = 1'-0"

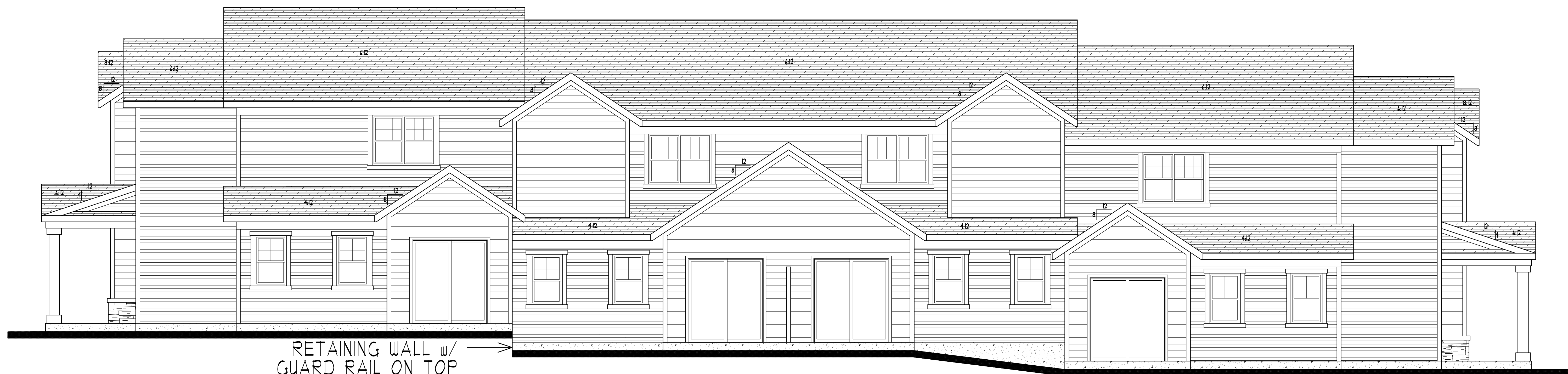

RETAINING WALL w/
GUARD RAIL ON TOP
REQUIRED THIS LOCATION

REAR ELEVATION - BLDG. "4-2"
SCALE: 1/4" = 1'-0"

PLOTTED: 11-14-19 FILE: 19063E COM: 3
 PROJECT NO. 19063
 SUBMITTAL DATE: 11-14-19
 DOCUMENT SET: BID SET
 A501

DEVELOPER: **KB KELLER/BAARTMAN** PERFORMERS
 RED WING, MN (651) 388-0000
 TOWN HOMES BLDG. 4-2
 RED WING, MN

PROPOSED:
 RED WING
 TOWN HOMES BLDG. 4-2
 RED WING, MN

REVISIONS COMMENTS
 REVISIONS COMMENTS
 REVISIONS COMMENTS

THESE DOCUMENTS ARE NOT VALID FOR BUILDING PERMIT UNLESS SIGNED, IN FULL, AND DATED. COPIES ARE NOT VALID.
 I HEREBY CERTIFY THAT THIS PLAN, SPECIFICATION OR REPORT WAS PREPARED BY ME OR UNDER MY DIRECT SUPERVISION AND THAT I AM A DULY LICENSED ARCHITECT UNDER THE LAWS OF THE STATE OF MINNESOTA.
 DATE: 11-14-19
 NAME: NORRIAN E. COLE
 SIGNATURE: [Signature]

COLE GROUP ARCHITECTS LLC
 216 Park Avenue South
 Suite 102
 Red Wing, MN 55074
 (651) 454-4670
 www.colegrouparchitects.com



RIGHT END ELEVATION - BLDG. "4-2"
SCALE: 1/4" = 1'-0"



LEFT END ELEVATION - BLDG. "4-2"
SCALE: 1/4" = 1'-0"

Project No.
19043
Submittal Date:
11-14-19
Document Set:
BID SET

A502

REVISIONS COMMENTS

PROPOSED:
RED WING
TOWN HOMES BLDG. 4-2
RED WING, MN

DEVELOPER:
KB KELLER/BAARTMAN
RED WING, MN
(651) 388-0000

These documents are not valid for building permit unless signed in ink and over sealed. Copies are not valid.
I hereby certify that the plan, specification or report was prepared by me or under my direct supervision and that I am a duly licensed Architect under the laws of the state of MINNESOTA
Date: 11/14/19 # 22288
Name: NORMAN E. COLE, Signature

COLE GROUP
ARCHITECTS LLC.
214 Park Avenue South
Saint Cloud, MN 56301
(320) 454-4870
www.colegrouparchitects.com

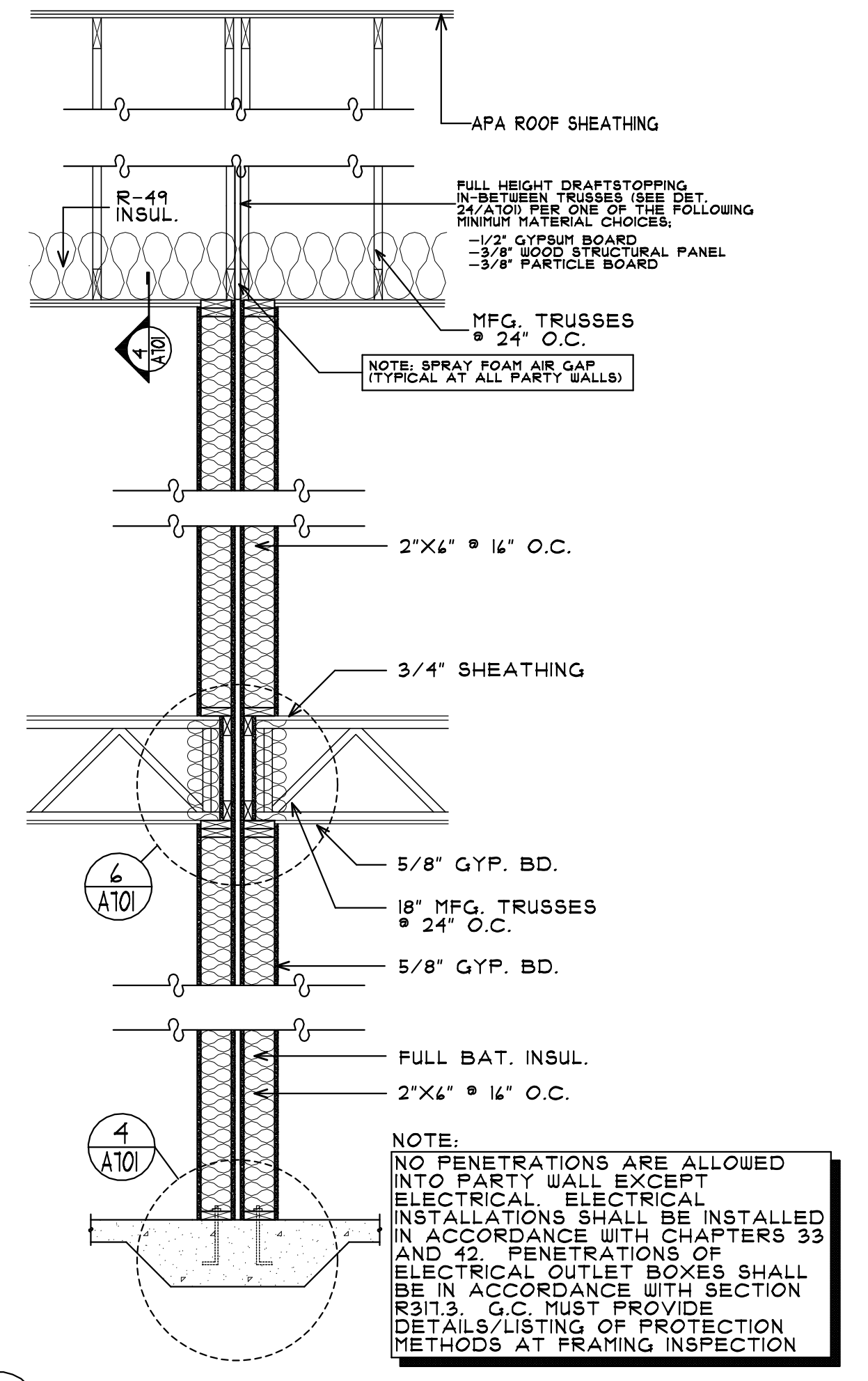
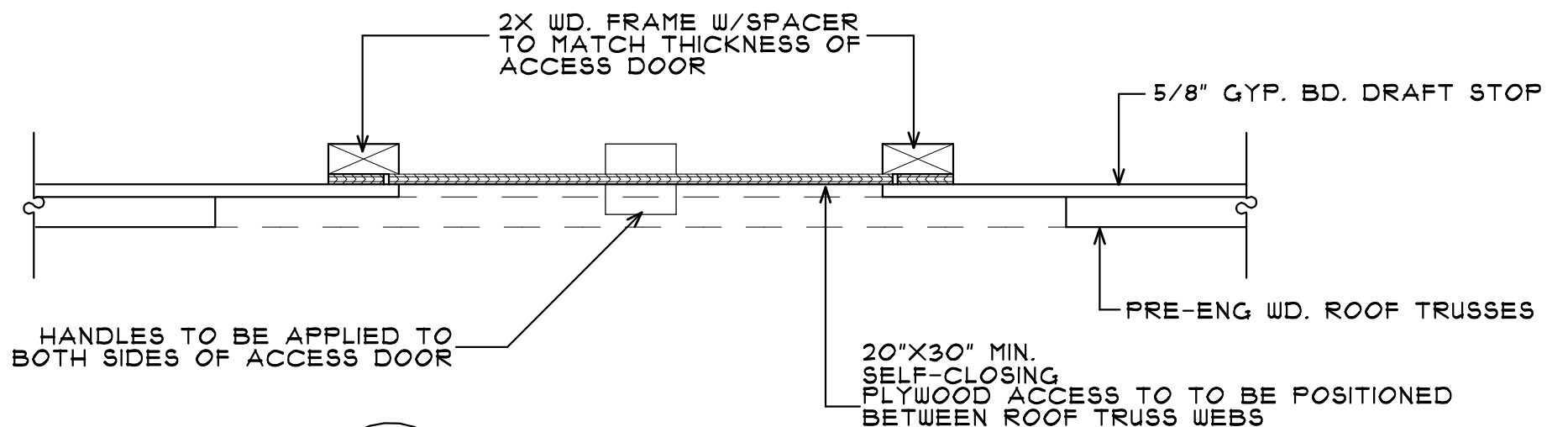
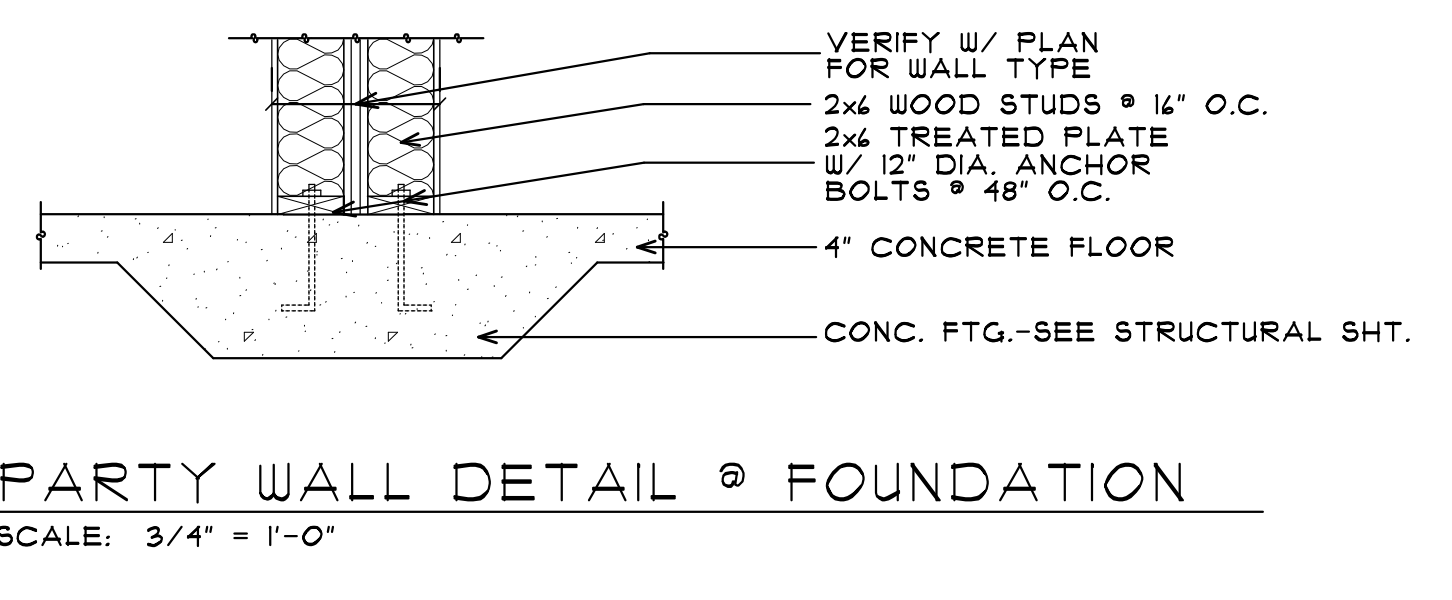
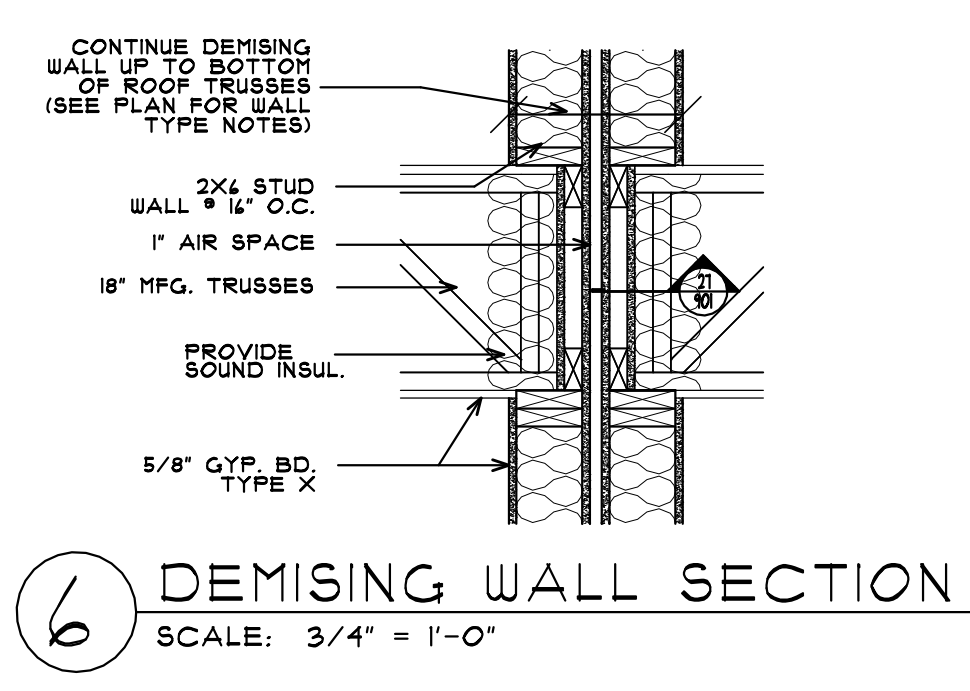
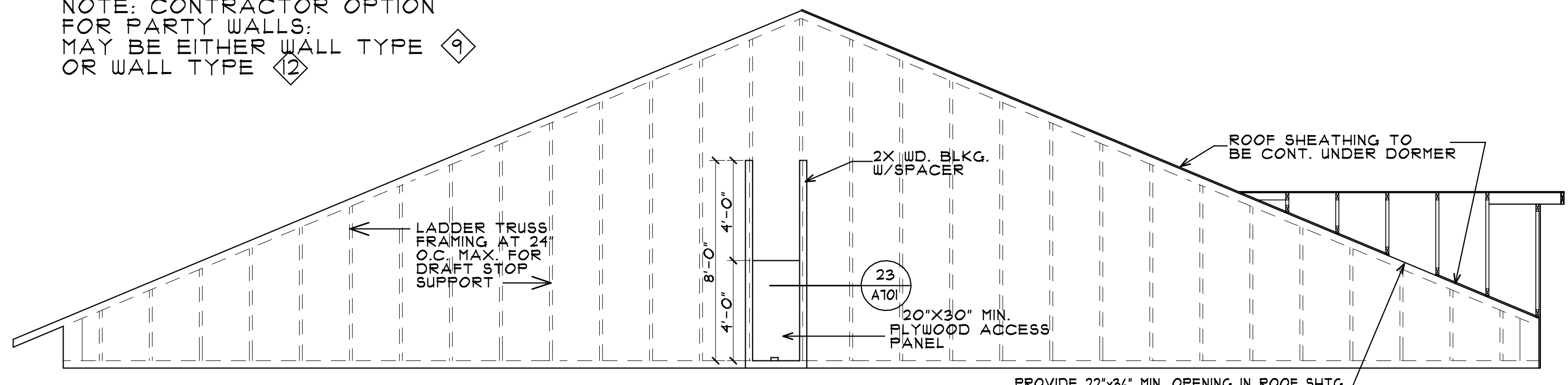
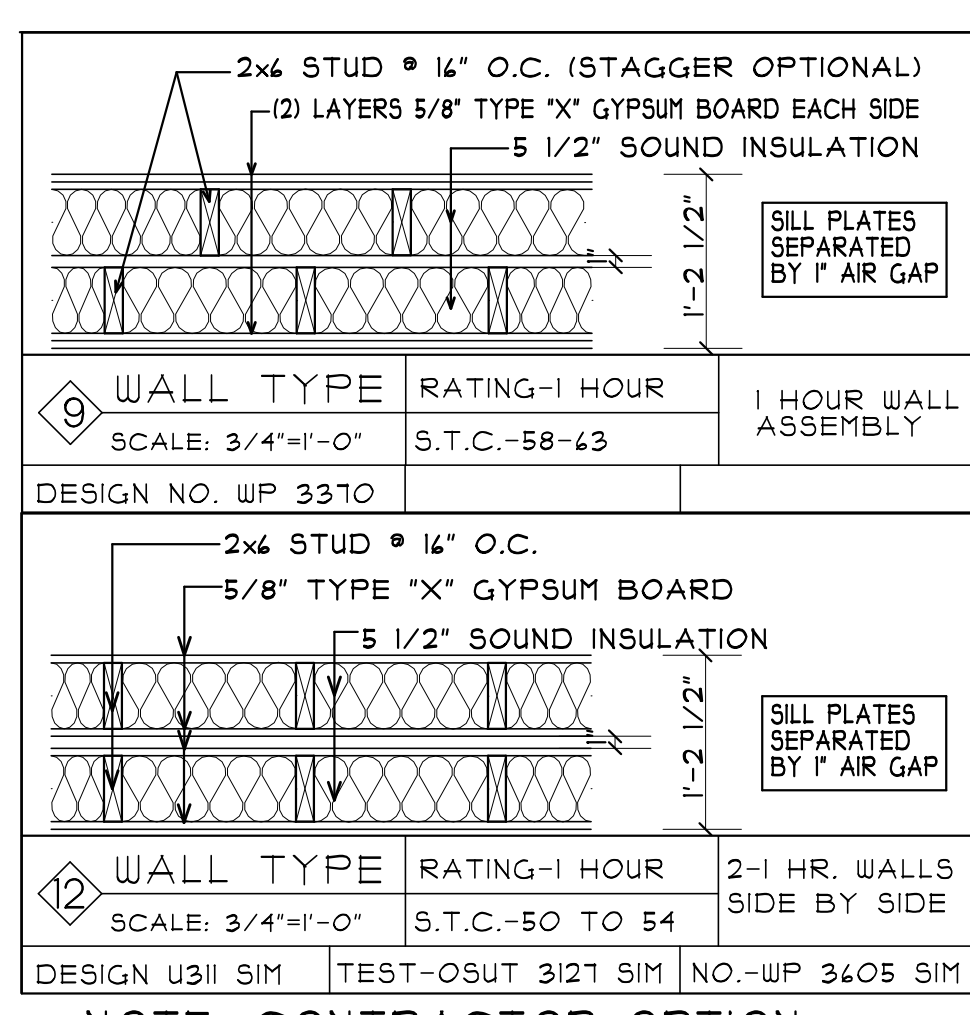
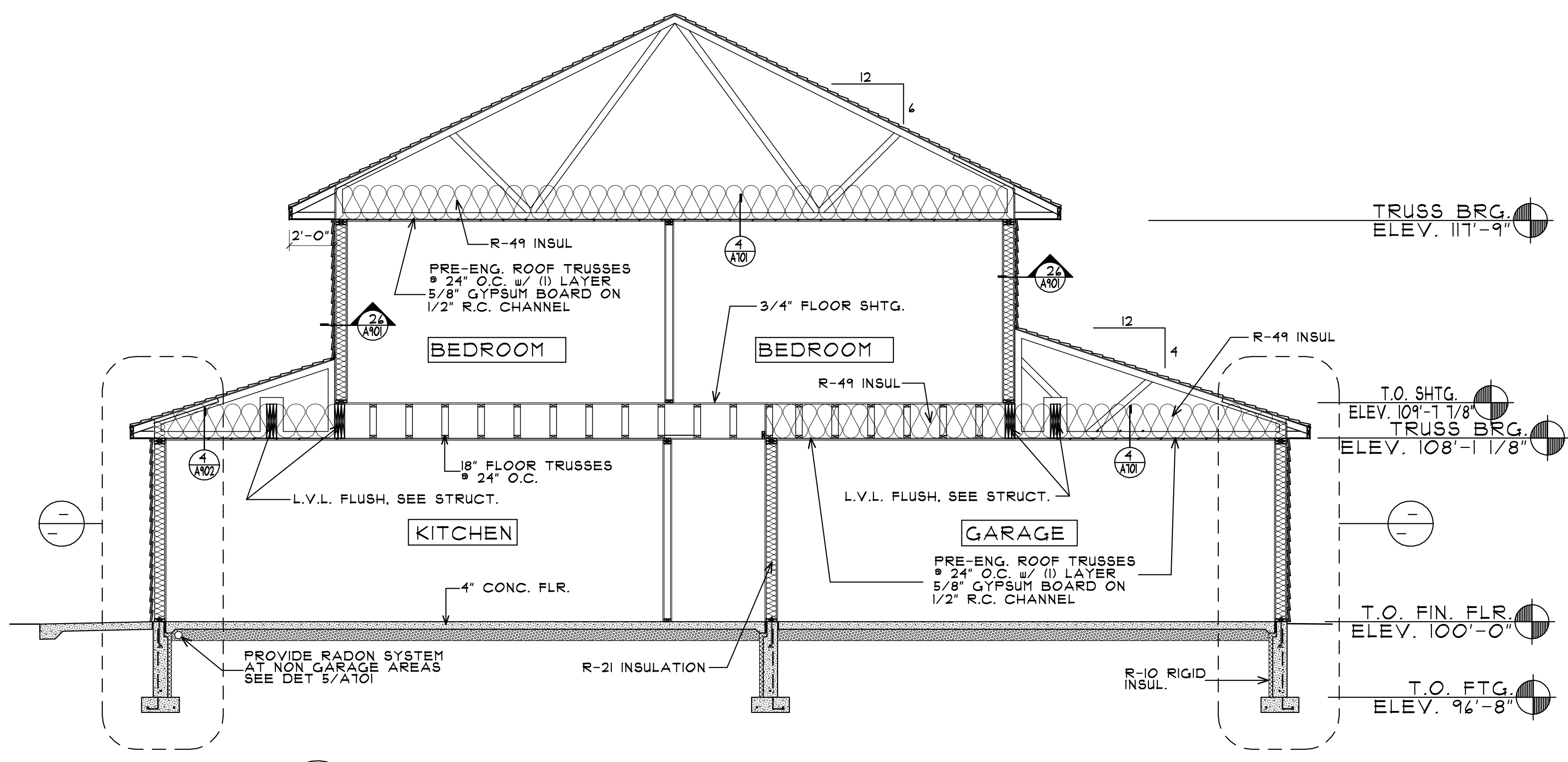
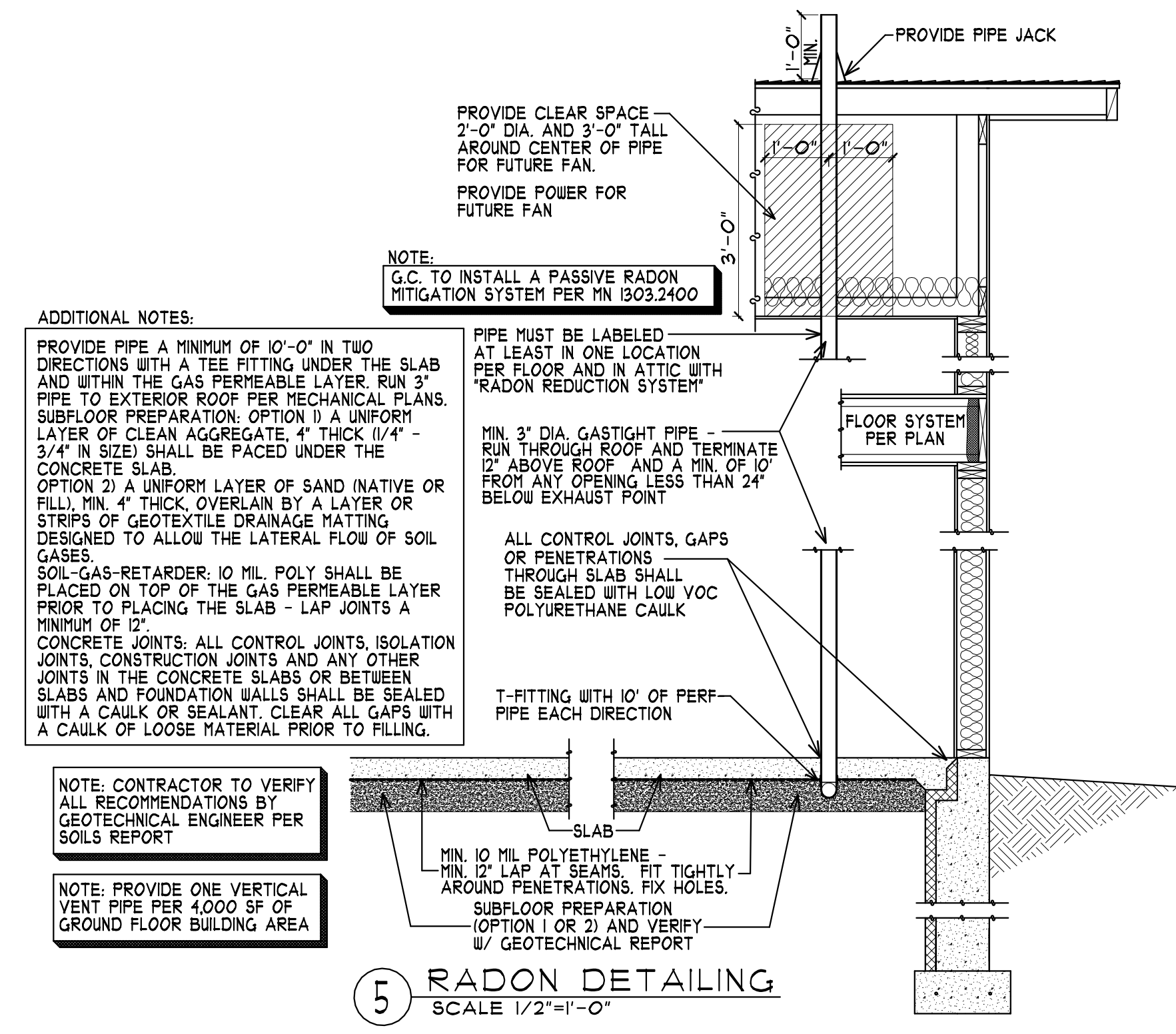

DEVELOPER: **KB KELLER/BAARTMAN** PROPERTIES
 RED WING TOWN HOMES BLDG. 4-2
 RED WING, MN
 RED WING, MN (651) 388-0000

PROPOSED: **RED WING TOWN HOMES BLDG. 4-2**
 RED WING, MN

REVISIONS COMMENTS

PLOTTED: 11-14-19 FILE: 17083D COM: 4

Project No. 19023
 Submittal Date: 11-14-19
 Document Set: BID SET

A701

COLE GROUP ARCHITECTS LLC
 212 Park Avenue South
 Suite 102
 Saint Cloud, MN 56301
 (320) 454-4510
 www.colegrouparchitects.com

These documents are not valid for building permit unless signed in red and over sealed. Copies are not valid.

I hereby certify that this plan, specification or report was prepared by me or under my direct supervision and that I am a duly licensed Architect under the laws of the state of MINNESOTA
 Date: 11/14/19 # 22288
 Name: ROBERTAN E. COLE, Signature

