

3 BED (3 BATHS)

812 S.F. 1/2 BATH MAIN + 460 S.F. GARAGE
 833 S.F. 1 3/4 BATH UP
 1,705 S.F. TOTAL + 460 S.F. GARAGE

2 BED (3 BATHS)

728 S.F. 1/2 BATH MAIN + 216 S.F. GARAGE
 581 S.F. 1 3/4 BATH UP
 1,315 S.F. TOTAL + 216 S.F. GARAGE

2 BED (3 BATHS)

728 S.F. 1/2 BATH MAIN + 216 S.F. GARAGE
 581 S.F. 1 3/4 BATH UP
 1,315 S.F. TOTAL + 216 S.F. GARAGE

3 BED (3 BATHS)

812 S.F. 1/2 BATH MAIN + 460 S.F. GARAGE
 833 S.F. 1 3/4 BATH UP
 1,705 S.F. TOTAL + 460 S.F. GARAGE

FIRST FLOOR PLAN - BLDG. "4-4"

SCALE: 1/4" = 1'-0"

(4) PLEX 4,636 S.F.

PLOTTED: 11-14-19 FILE: 19064P COM: 3
 Project No. 19064
 Submittal Date: 11-14-19
 Document Set: BID SET
 A101

DEVELOPER: **KB KELLER/BAARTMAN** PER OP. PERMITS
 RED WING TOWN HOMES BLDG. 4-4
 RED WING, MN (651) 388-0000
 RED WING, MN

PROPOSED:

REVISIONS COMMENTS

REVISIONS COMMENTS

COLE GROUP ARCHITECTS LLC
 214 Park Avenue South
 Saint Cloud, MN 56301
 (320) 454-4570
 www.colegrouparchitects.com

These documents are not valid for building permit unless signed in ink and over sealed. Copies are not valid.
 I hereby certify that this plan, specification or report was prepared by me or under my direct supervision and that I am a duly licensed Architect under the laws of the State of MINNESOTA.
 Date: # 2298
 Name: MORRIS E. COLE, Signature

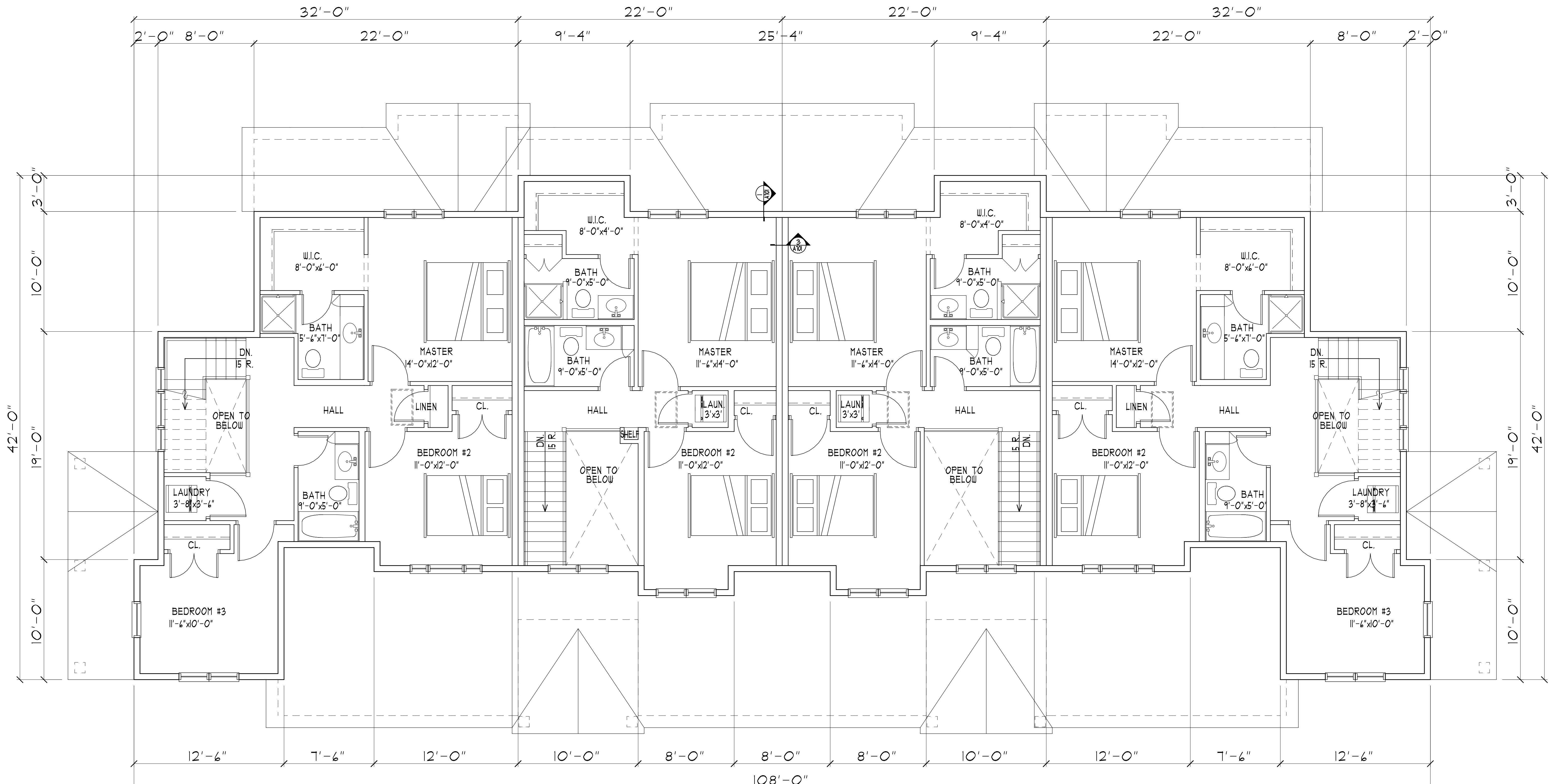

3 BED (3 BATHS)

872 S.F. 1/2 BATH MAIN + 460 S.F. GARAGE
 833 S.F. 1 3/4 BATH UP
 1,705 S.F. TOTAL + 460 S.F. GARAGE

2 BED (3 BATHS)

728 S.F. 1/2 BATH MAIN + 276 S.F. GARAGE
 587 S.F. 1 3/4 BATH UP
 1,315 S.F. TOTAL + 276 S.F. GARAGE

2 BED (3 BATHS)

728 S.F. 1/2 BATH MAIN + 276 S.F. GARAGE
 587 S.F. 1 3/4 BATH UP
 1,315 S.F. TOTAL + 276 S.F. GARAGE

3 BED (3 BATHS)

872 S.F. 1/2 BATH MAIN + 460 S.F. GARAGE
 833 S.F. 1 3/4 BATH UP
 1,705 S.F. TOTAL + 460 S.F. GARAGE

SECOND FLOOR PLAN - BLDG. "4-4"
 SCALE: 1/4" = 1'-0" (4) PLEX 3,241 S.F.

DEVELOPER: **KB KELLER/BAARTMAN**
 RED WING TOWN HOMES BLDG. 4-4
 RED WING, MN
 (651) 388-0000
 PROPOSED: **RED WING TOWN HOMES BLDG. 4-4**
 RED WING, MN
 (651) 388-0000
 ARCHITECTS: **COLE GROUP ARCHITECTS LLC.**
 214 Park Avenue South
 Suite 102
 Minneapolis, MN 55401
 (612) 484-4470
 www.colegrouparchitects.com
 Project No. 19044
 Submittal Date: 11-14-19
 Document Set: BID SET
 A102

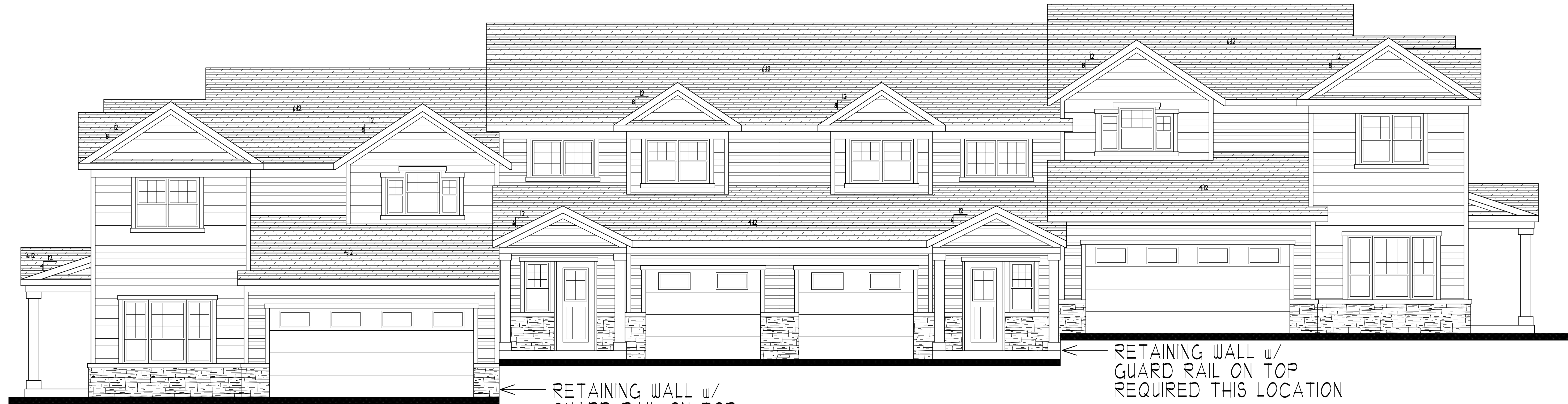

FRONT ELEVATION - BLDG. "4-4"
SCALE: 1/4" = 1'-0"

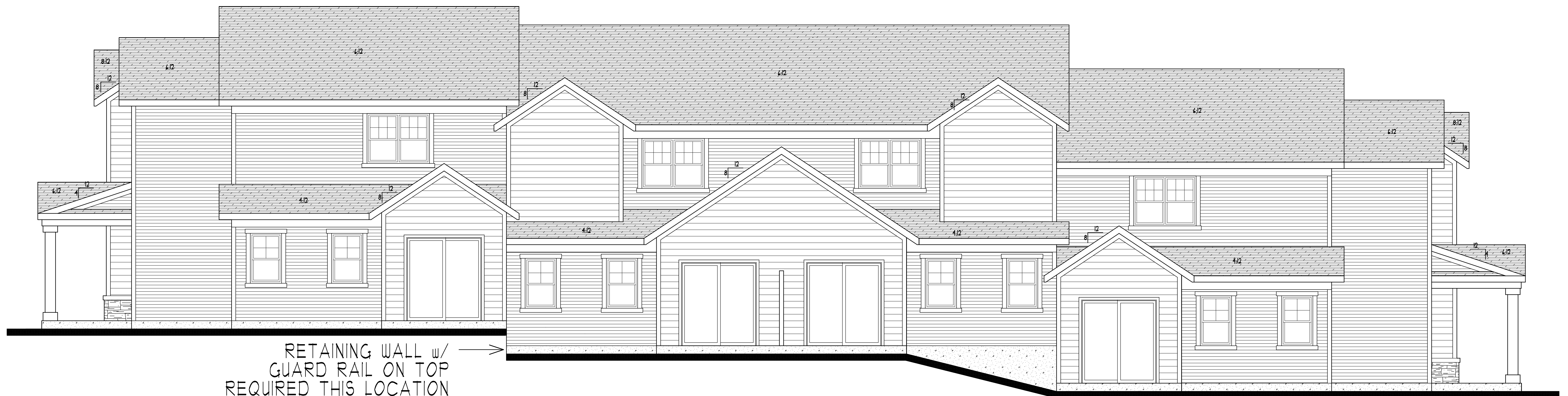

REAR ELEVATION - BLDG. "4-4"
SCALE: 1/4" = 1'-0"

PLOTTED: 11-14-19 FILE: 19064E COM: 3
 DEVELOPER: **KB KELLER/BAARTMAN** PERFORMERS
 216 Park Avenue South
 Suite 1024, MN 55430
 (313) 454-4510
 www.kolegrouparchitects.com
 I hereby certify that this plan, specification or report was prepared by me or under my direct supervision and that I am a duly licensed Architect under the laws of the state of MINNESOTA
 Date: 11-14-19
 Name: MORIAN E. COLE Signature
 PROPOSED: **RED WING TOWN HOMES BLDG. 4-4**
 RED WING, MN (651) 388-0000
 REVISIONS COMMENTS
 Project No. 19064
 Submittal Date: 11-14-19
 Document Set: BID SET
A501

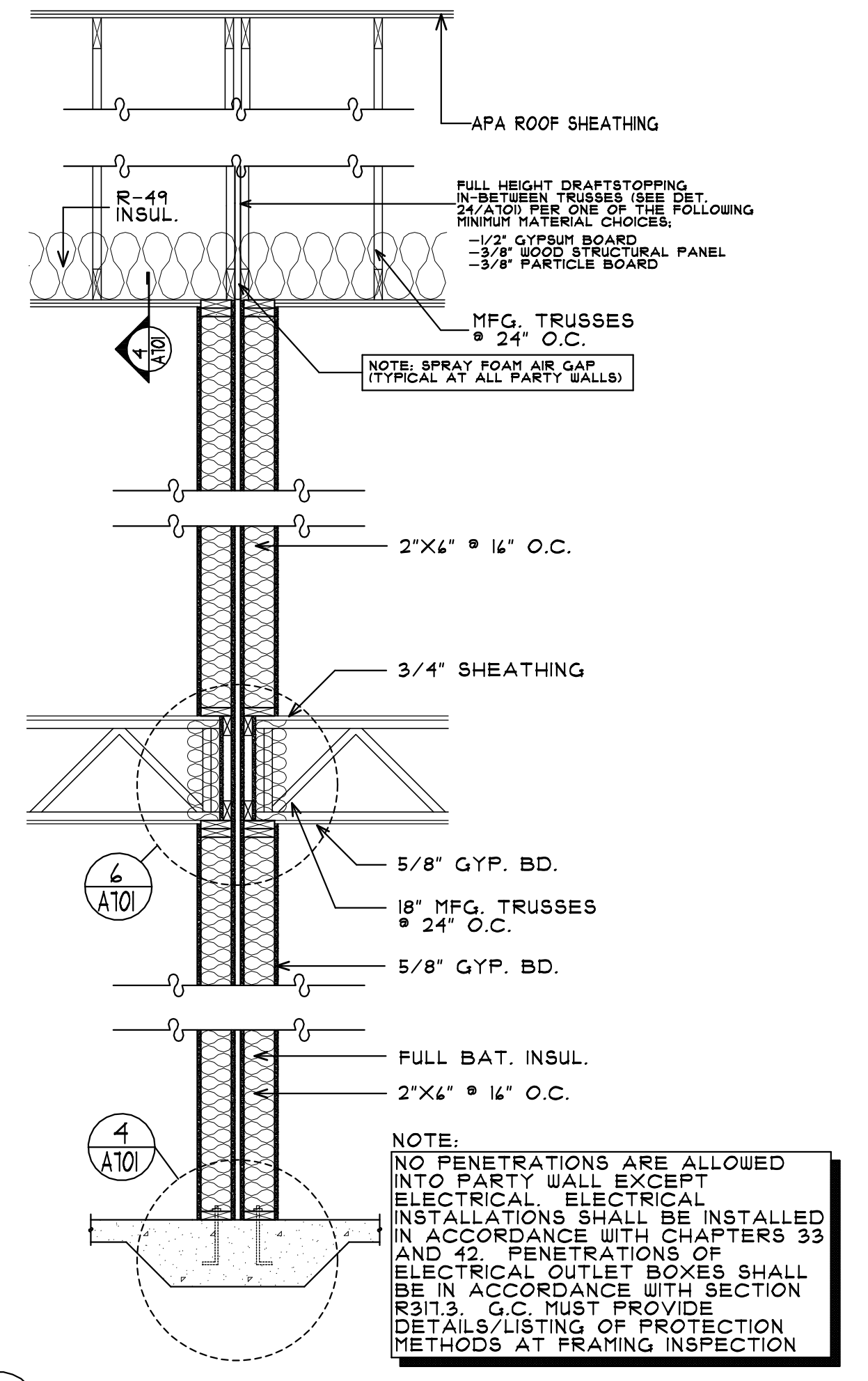
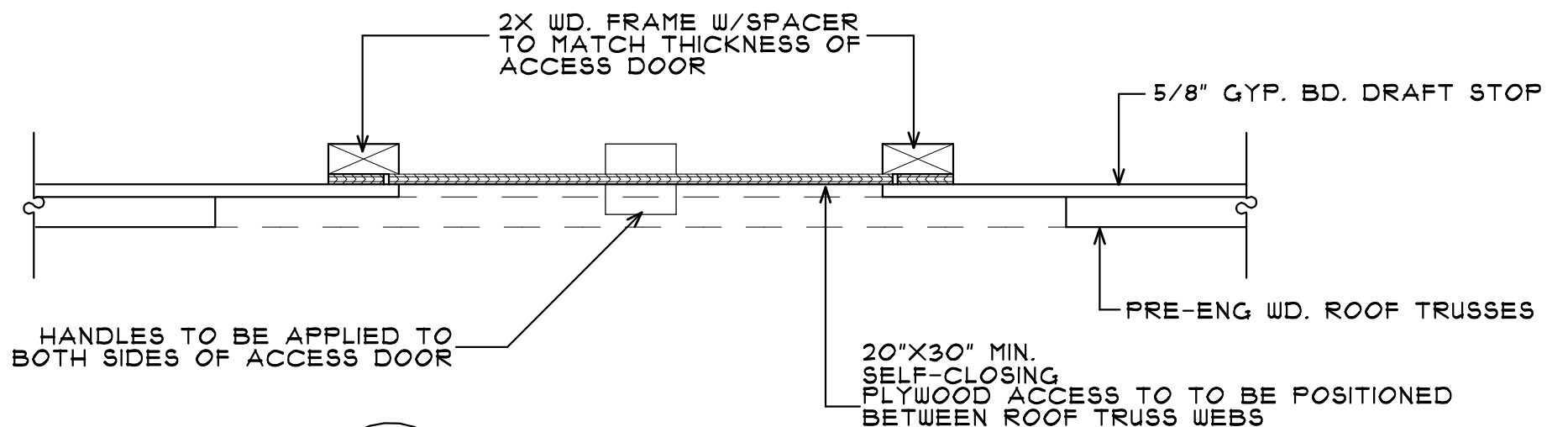
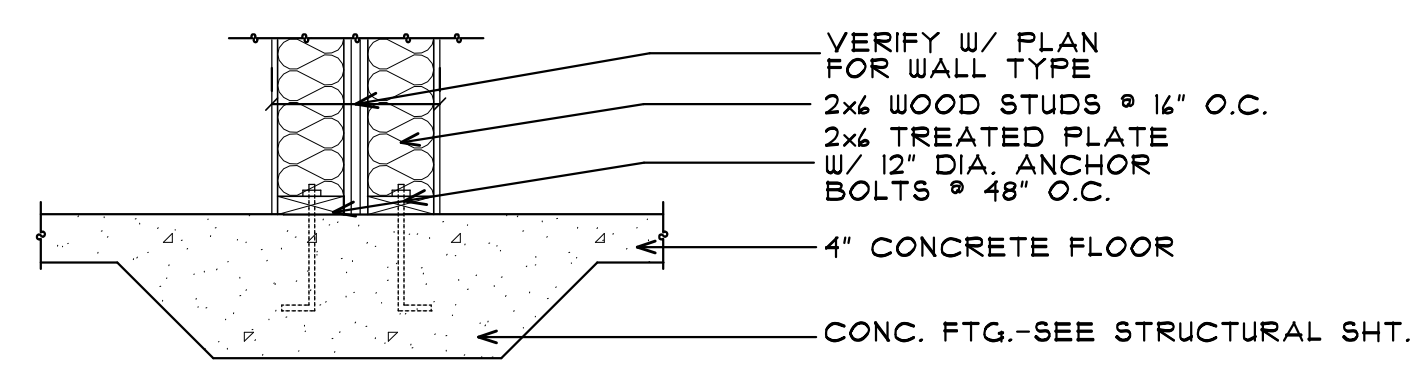
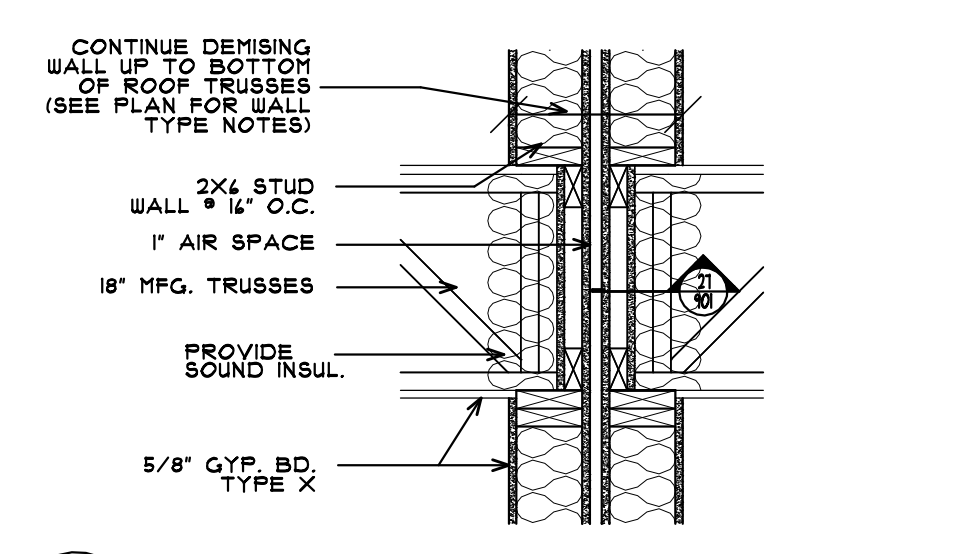
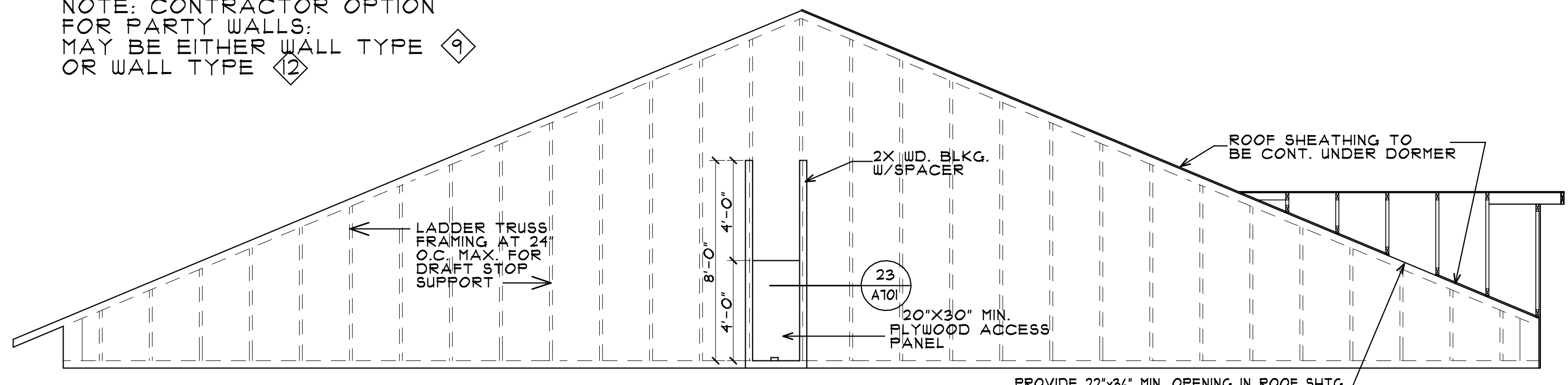
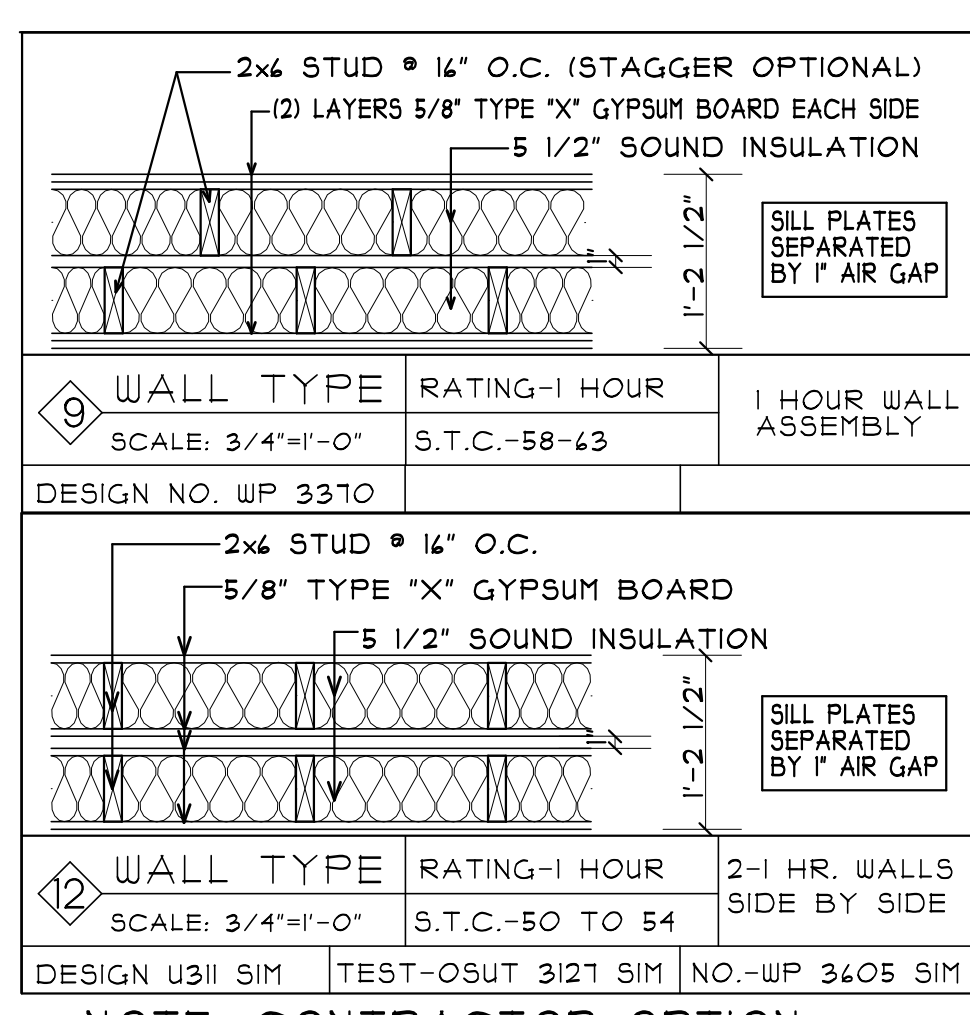
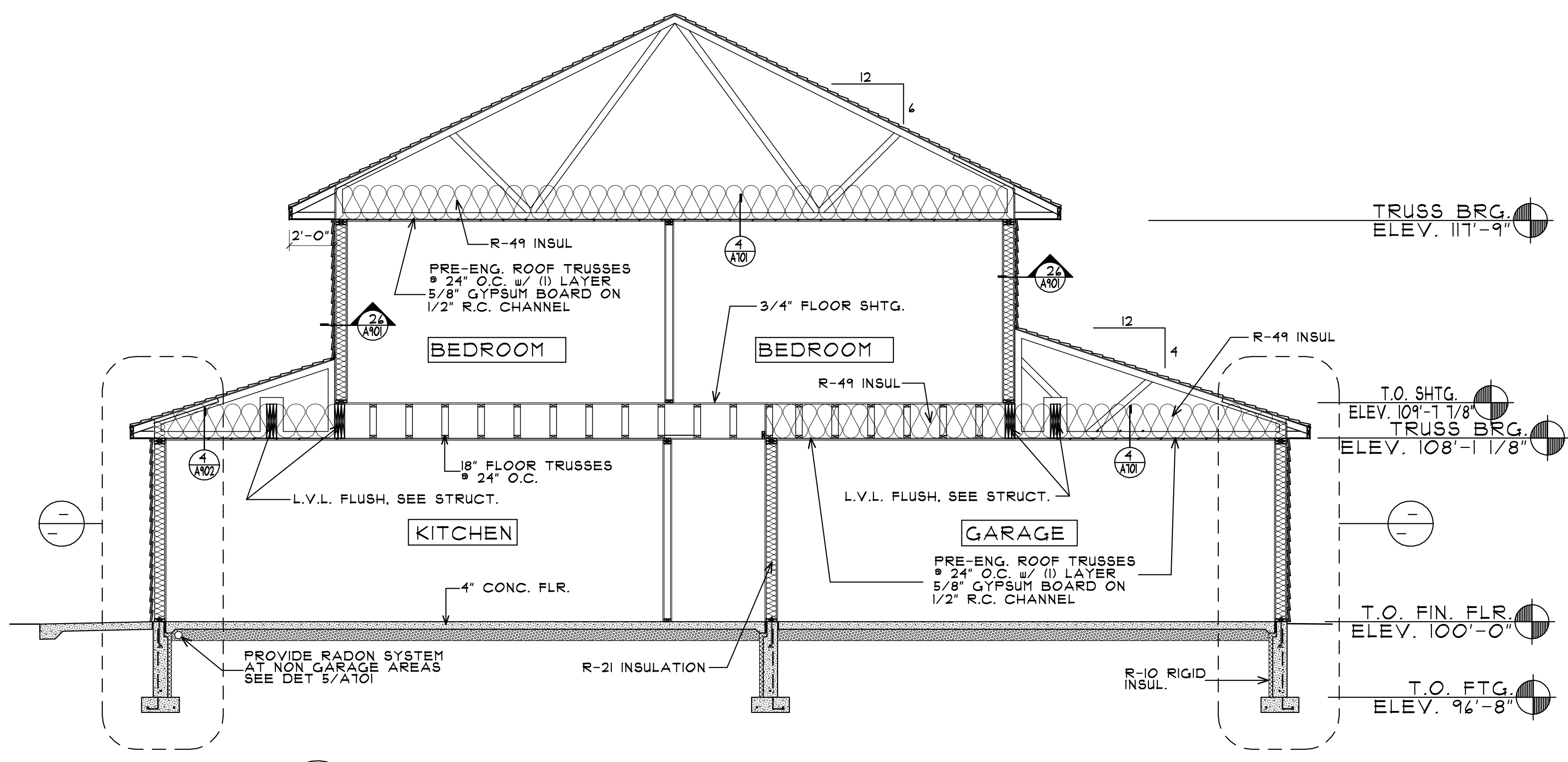
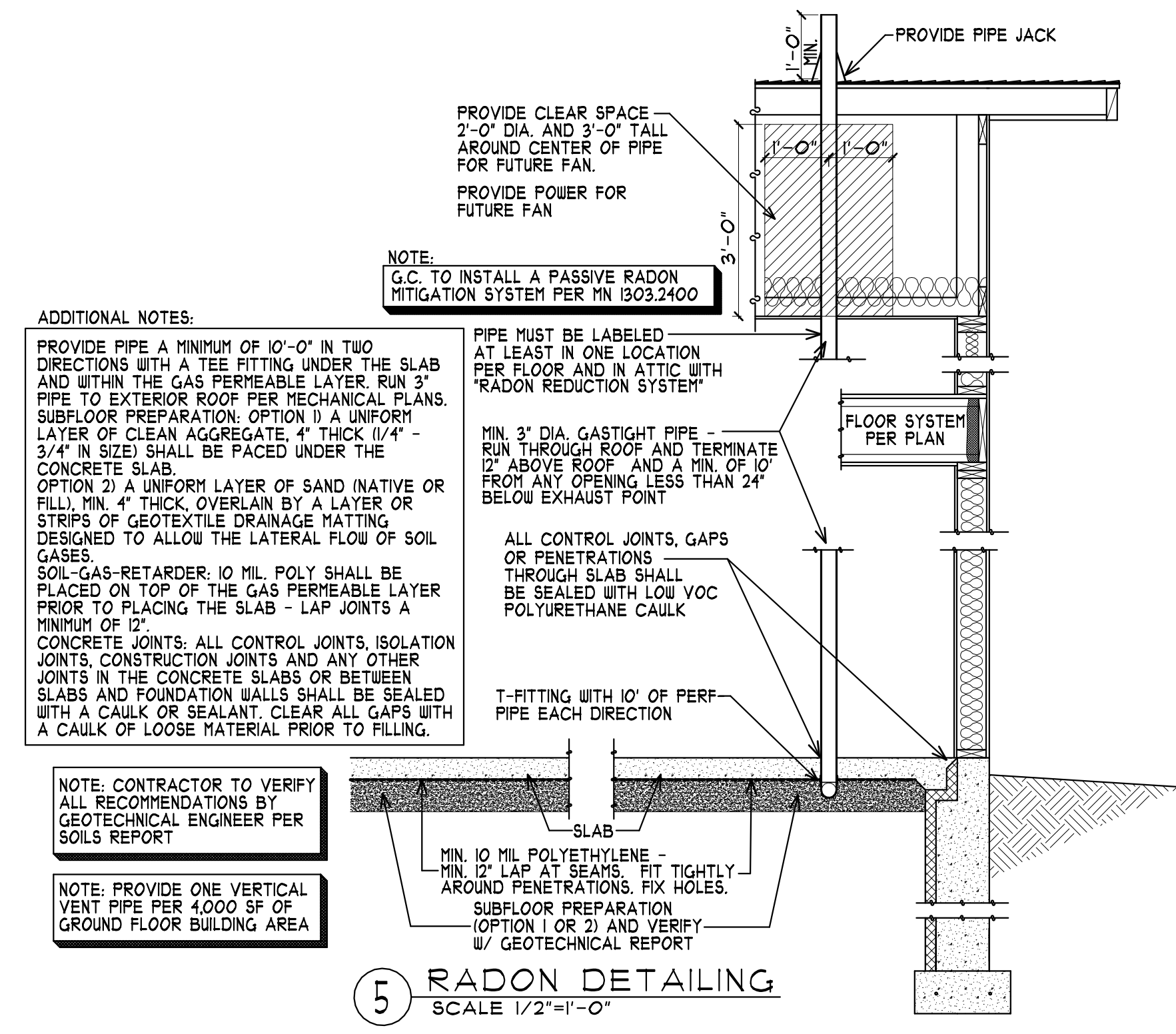

DEVELOPER: **KB KELLER/BAARTMAN** ARCHITECTS LLC
 PROJECT: **RED WING TOWN HOMES BLDG. 4-4**
 RED WING, MN
 REID WING, MN
 (651) 388-0000

PROPOSED: **RED WING TOWN HOMES BLDG. 4-4**
 REID WING, MN
 REID WING, MN

REVISIONS COMMENTS

PLOTTED: 11-14-19 FILE: 17083D COM: 4

Project No. 19024
 Submittal Date: 11-14-19
 Document Set: BID SET

A701

