

1168 SQ. FT ON 1ST FLOOR  
 8'-1 1/8" HIGH WALLS ON BOTH FLOORS

PLANS ACCEPTED BY:

NAME \_\_\_\_\_  
 NAME \_\_\_\_\_  
 DATE \_\_\_\_\_

LUMBER ONE AVON, INC

1701 NATURES EDGE TRI-LEVEL

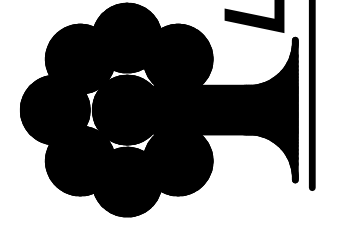

1701 2nd Street N.W. P.O. Box 7 Avon, MN 56310 Website: www.lumber-one.com  
 Telephone (320) 356-7342 Lic. #00201820 E-Mail: info@lumber-one.com

Date: 9-8-2020  
 Drawn By: Mitch Menging  
 Job # 20-0072

FIRST FLOOR PLAN

SCALE: 1/4" = 1'-0"

These plans, furnished by Lumber One Avon Inc. were prepared by experienced draftspersons who are not fully qualified as Architects or Engineers. Lumber One Avon Inc. expressly disclaims any liability whatsoever for errors or omissions of any kind that may be found on these plans.

REVISION DATE:  
 7-10-2020  
 9-8-2020

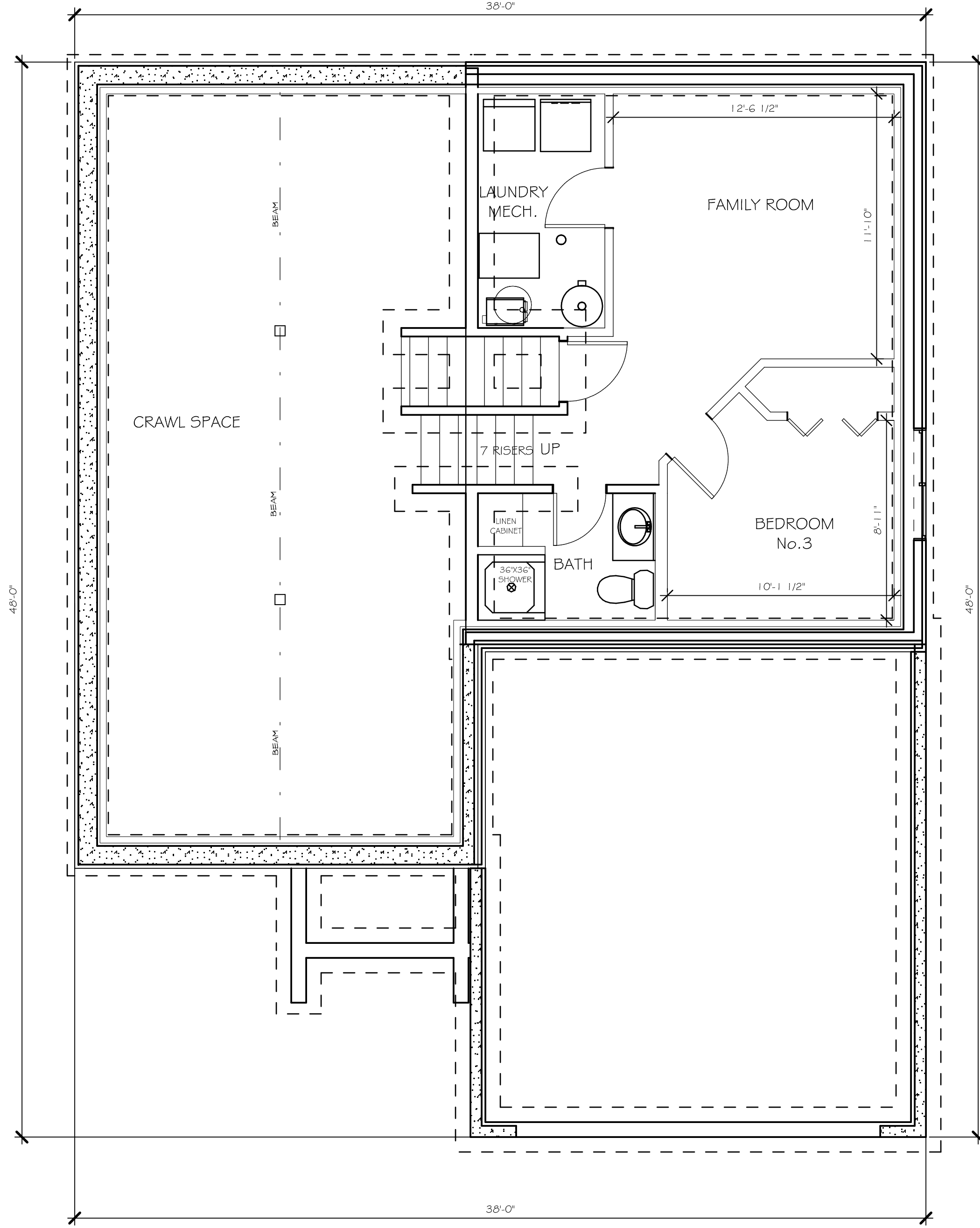

REVISION DATE:  
7-10-2020  
9-8-2020

PLANS ACCEPTED BY:

NAME \_\_\_\_\_  
NAME \_\_\_\_\_  
DATE \_\_\_\_\_

LUMBER ONE AVON, INC

1701 NATURES EDGE TRI-LEVEL

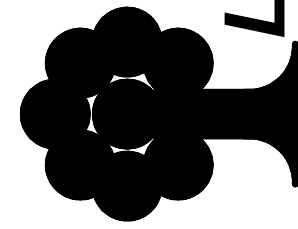

**Lumber One Avon**

1701 2nd Street N.W. P.O. Box 7 Avon, MN 56310 Website: www.lumber-one.com  
Telephone (320) 356-7342 Lic. #02001820 E-Mail: info@lumber-one.com

Date: 9-8-2020

Drawn By: Mitch Menging

Job # 20-0072

BASEMENT PLAN

SCALE: 1/4" = 1'-0"

These plans, furnished by Lumber One Avon Inc. were prepared by experienced draftspersons who are not fully qualified as Architects or Engineers. Lumber One Avon Inc. expressly disclaims any liability whatsoever for errors or omissions of any kind that may be found on these plans.