

987 SQ FT ON FIRST FLOOR  
8'-1 1/8" HIGH WALLS

COPYRIGHT © 2020 LUMBER ONE AVON, INC

PLANS ACCEPTED BY:  
NAME: \_\_\_\_\_  
NAME: \_\_\_\_\_  
DATE: \_\_\_\_\_

REVISION DATE:  
9-9-2020

These plans, furnished by Lumber One Avon Inc. were prepared by experienced draftspersons who are not fully qualified as Architects or Engineers. Lumber One Avon Inc. expressly disclaims any liability whatsoever for errors or omissions of any kind that may be found on these plans.

FIRST FLOOR PLAN

SCALE: 1/4" = 1'-0"

Date: 9-9-2020  
Drawn By: Mitch Moening  
Job #: 20-0073

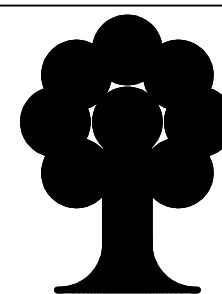

**Lumber One Avon**

101 2nd Street N.W. P.O. Box 7 Avon, MN 56310 Website: www.lumber-one.com  
Telephone (320) 356-7342 - Lic. #BC001820 E-Mail: info@lumber-one.com

LUMBER ONE AVON

1801 Natures Edge Bi-Level

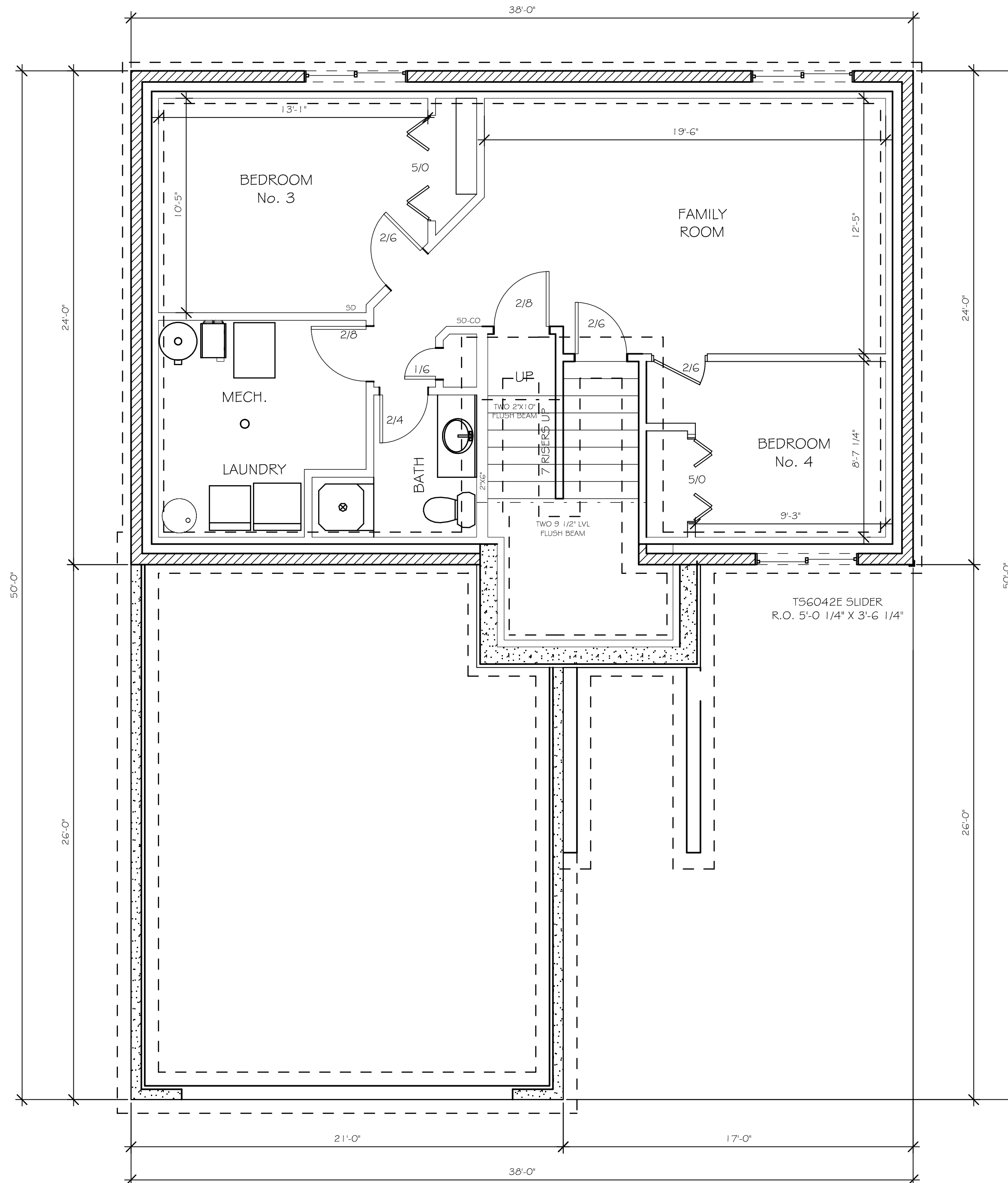

COPYRIGHT © 2020 LUMBER ONE AVON, INC

These plans, furnished by Lumber One Avon Inc. were prepared by experienced draftspersons who are not fully qualified as Architects or Engineers. Lumber One Avon Inc. expressly disclaims any liability whatsoever for errors or omissions of any kind that may be found on these plans.

**BASEMENT PLAN**

SCALE: 1/4" = 1'-0"

|           |               |
|-----------|---------------|
| Date:     | 9-9-2020      |
| Drawn By: | Mitch Moening |
| Job #     | 20-0073       |

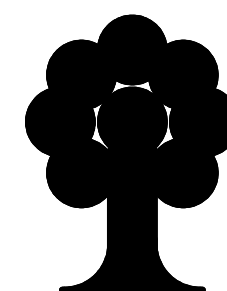

**Lumber One Avon**

101 2nd Street N.W. P.O. Box 7 Avon, MN 56310 Website: www.lumber-one.com  
 Telephone (320) 356-7342 - Lic. #BC001820 E-Mail: info@lumber-one.com

LUMBER ONE AVON

1801 Natures Edge Bi-Level

PLANS ACCEPTED BY:

\_\_\_\_\_  
 NAME  
 \_\_\_\_\_  
 NAME  
 \_\_\_\_\_  
 DATE

REVISION DATE:

7-9-2020  
 9-9-2020